THE TIGER

Jean O Siler
UNION KEMPSVILLE
Va Beach, 461-2084

HIGH SCHOOL

Digitized by the Internet Archive
in 2011 with funding from
LYRASIS members and Sloan Foundation

http://www.archive.org/details/tiger1965unse

THE TIGER

1965

UNION KEMPSVILLE
VIRGINIA BEACH, VA.

dedication

President John Fitzgerald Kennedy
1917-1963
"His bright light will forever illuminate the world and hearts of men."

foreword

The great work of John Fitzgerald Kennedy as a champion of liberty and freedom for all people has been indelibly written in the scrolls of time and the hearts of mankind, even into unknown generations. They, too, will catch the bright light of his torch in its truest reflection and illuminate the nation and the world.

We hope that scenes captured within the covers of the 1965 TIGER will bring forth pleasant memories in the future years and serve as inspiration to keep the bright torch burning.

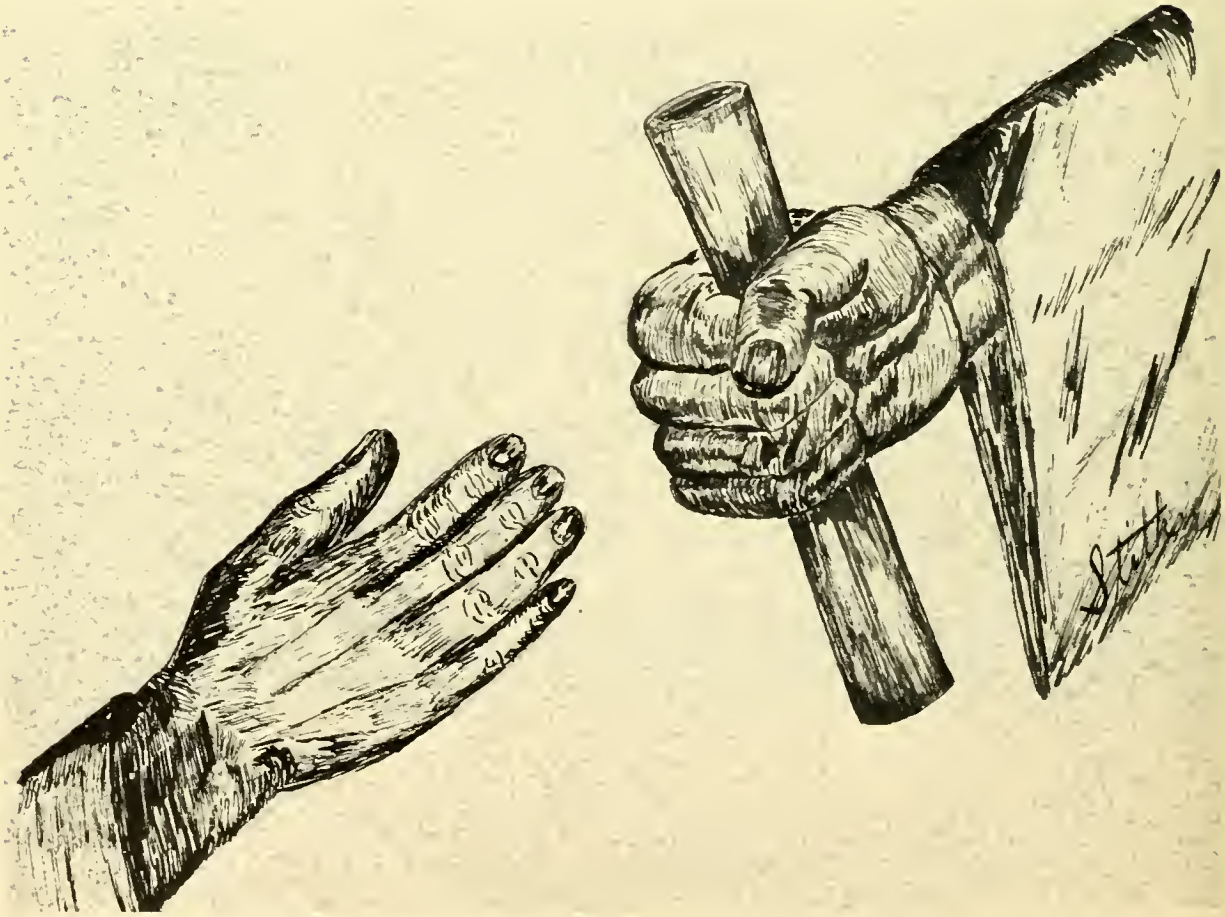

table of contents

Administration

Faculty

Seniors

Juniors

Sophomores

Freshmen

Initiates

Activities

Organizations

Athletics

Advertisements

Patrons

principal's message

I congratulate the members of the graduating class for having successfully attained their high school objectives. It is hoped that the training and experiences acquired during their secondary school career will enable them to face-up the issues, and accept the challenges that lie ahead.

I commend the loyal, faithful, and understanding parents of the Class of 1965. The sacrifices that they have made to assist these graduates in their achievements are invaluable.

During a short span of study at Union Kempsville High School you have received the final touches of a widely experienced and competent faculty. With masterful strokes and perseverance, the staff has sent forth another citizen to spread his light to the world. But the far-reaching results of the teacher's work remains to be assayed by the future.

On these pages are captives of a time that is now history. You are invited to reminisce and retrace precious memories of steps to a happy ending. Herein is recorded high-lights of the fleeting moments of your high school days. May they serve as loving ties between you and your friends at Union Kempsville High School, your Alma Mater.

J. V. Boykin

ADMINISTRATION

principal

Mr. J. V. Boykin

assistant principal

Mr. D. E. Morgan

FACULTY

english

Miss H. L. Goodman

Mrs. B. A. Rasberry

Mr. R. C. Setzer

Miss R. A. Perry

Reading, writing, speaking and listening are the four main streams of communication within the human family regardless of racial identity or national origin. Whether the avenue of communication be physical or mechanical, one of the four main streams must be employed for the smooth and successful operation of communication.

Mr. W. Daniels

english

Miss E. E. Morgan

Mrs. L. C. Harold

Mrs. A. A. Durgan

Mrs. E. W. Smith

The Teachers of English at the Union Kempsville High School are "pooling" their efforts to help their students READ with understanding; WRITE with purpose, power, and organization; SPEAK with clarity; and LISTEN for knowledge and comprehension.

Mrs. D. W. Knox
On Leave of Absence

social studies

Mrs. J. W. Jones
History

Mrs. L. H. Carter
Social Studies

Mr. W. J. Watson
History

Miss A. L. Alston
Social Studies

The Social Studies in the Union Kempsville High School compose a field of closely related subjects that deal with human relationships. Basically, this field includes Geography, History, Government, Civics, Sociology and International Relations.

We believe that the social studies should aid in the development of such attitudes as respect for individuals, belief in democratic processes and rational solutions for social problems.

Mr. J. H. Finney
Social Studies

social studies

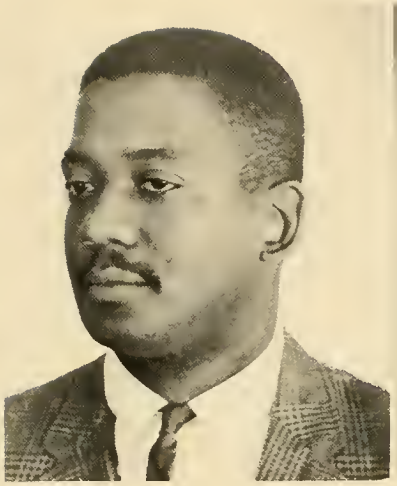

Mr. R. H. Greene
History

Mrs. M. C. Allison
Geography

science

Mr. J. L. Perry
Physics

"I am a part of all that I have met . . ."

The Science Department of Union Kempsville makes every effort to develop each student as a fulfillment of the above quotation, by offering a program diversified enough to meet most of the needs and desires of most of our students.

That each student may be made aware the past, part of the present, and help in the development of the future, is the aim of all in the Science Department.

Mrs. O. W. Walston
Chemistry

science

Mr. A. Young
Science

Miss J. L. Carter
Biology

Mrs. J. H. Stephens
Biology

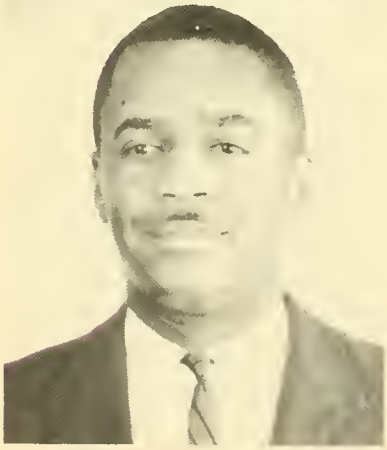

Mr. C. A. Willis
Biology

mathematics

Mrs. E. D. Reid
Algebra

Miss O. F. Daughtry
Mathematics

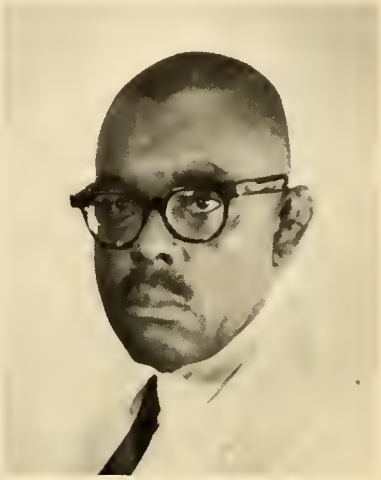

Mr. C. K. Wilson
Mathematics

Mrs. B. M. Robinson

The Mathematics Department of the Union Kempsville High School consists of those course units of instruction and activities designed to contribute to the common and specialized Mathematics needs of secondary school students. The department strives to develop (1) Understanding, accuracy and facility in the fundamental process of computation; (2) the ability to use the problem-solving method in all situations; and (3) an understanding of the nature and structure of mathematics so that students can apply it.

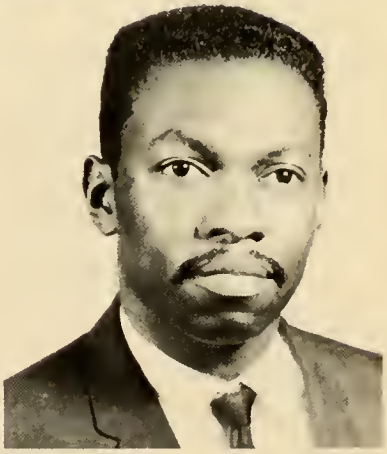

Mr. A. L. Weston
Trigonometry

foreign language

Mrs. M. B. Patterson
Spanish

Mrs. B. H. Greene
French

Within the ever narrowing boundaries of the world, it has become evident that the ability to speak a language fluently, intelligently, and confidently is not only an admired accomplishment but a definite necessity.

Mrs. J. O. Siler
Business Education

business education

Instruction (and experiences) in the field of Business Education is primarily to enable the present-day student and tomorrow's adult to function more adequately as a citizen in our democratic and economic society; to facilitate the growth of the student so that he develops competency; and to prepare those students who wish to further pursue the intricacies of the business world by studying the various phases of business on a higher level.

Mrs. L. H. Reid
Business Education

physical education

Mr. C. I. Siler
Coach

Mr. J. Goss
Coach

Mrs. R. H. Brown

Physical Education in our school program serves to provide opportunities for the normal physical growth and development of all pupils through all types of wholesome activities. Attention is given to the development of social and emotional qualities which contribute to mental and physical health.

Driver education, a part of the physical education program, teaches the students to use motor vehicles with responsibility, safety, and efficiency.

Mrs. D. W. Nance

physical education

Mr. J. Darden
Coach

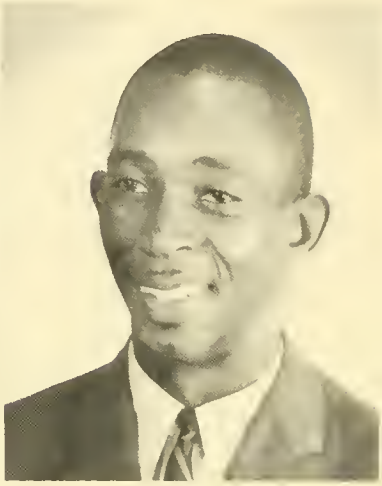

Mr. C. L. Harvin
Coach

home economics

Mrs. F. R. Ballard

The purpose of Homemaking Education in the Union Kempsville High School is to help students put home economics activities in their parental homes and to prepare for establishing their own homes in the future.

vocational education

Mr. A. H. Woodhouse
Industrial Arts

Mr. H. L. Robinson
I. C. T.

Mr. H. L. Valentine
Agriculture

Vocational Education is an integral part of the general education program of all youth; its instruction shop work provides all youths with sound educational experiences that contribute to the satisfaction of their purposes, needs, and wants by offering those learning experiences which assist boys and girls in understanding the industrial and technical aspects of modern industry.

Mr. J. R. Hassell
Mechanical Drawing

art

Mrs. I. C. Wilson

The main objective of the Art Department is to effect the integration of Art with the total school curriculum. We further aim to provide for the specific needs of students with special interests and aptitudes in order that they may reach their highest level of achievement.

Mrs. R. L. Allen
Choir Music

music

The Music Department of the Union Kempsville High School provides opportunity for enrichment in the areas of choral music and band. It also provides opportunity for community music education through its annual spring and winter concerts.

Competitive experiences are provided through the participation of the band choir in Regional and state music Festivals held in various Virginia cities during the school term.

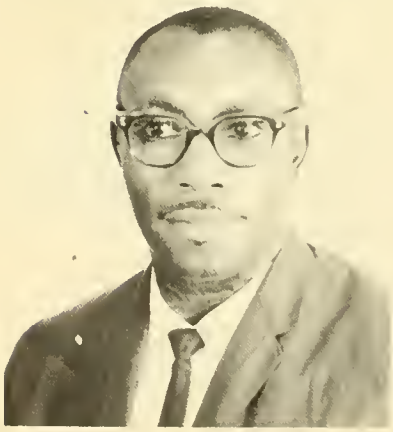

Mr. R. A. Reid
Band

librarian

Mrs. J. P. Robinson

The Library exists to make materials of learning available to the faculty and students here at Union-Kempsville High School. Books and all forms of audio-visual aids are housed in the library which is striving to reach its fall status as the "nerve center" of the school.

clerks

Mrs. V. M. Haynes

Mrs. P. T. Young

Mrs. B. W. Gregory

guidance

Mrs. M. B. Brockett

Mr. R. L. Gordon

Guidance services, as applied in the Union Kempsville High School, are thought of as organized activities designed to give systematic aid to pupils in solving their problems and in making adjustments to various situations which they must meet. These activities assist each pupil in knowing himself as an individual and as a member of society; in making the most of his strengths and in correcting or compensating for weaknesses that interfere with his progress in learning about occupations so that he may intelligently plan and prepare for a career; in learning about educational opportunities available to him; and in discovering and developing creative leisure interests.

SENIORS

Clarence Nelson, Jr.
Class President
Captain Football Team,
Track, Debating Club.
Ambition: Social Worker

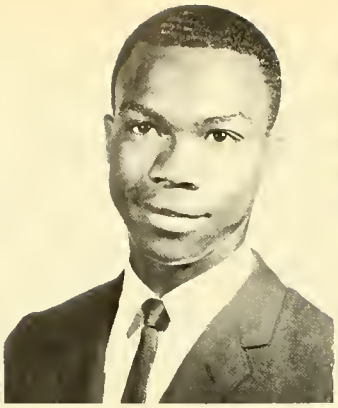

Jackie Thurman Hill
Football, Choral Music,
Sport Club.
Ambition: Engineer

Earnestine Lindeel Smith
Drill Team, Spanish Club,
Student Council.
Ambition: Laboratory
Technician

class officers

Jacqueline Lapaze Carter
Y-Teens, Xinos, Modern
Dance Club.
Ambition: Business
Education

Regina Jones
Xino, Music Club, Sports
Club.
Ambition: Elementary Edu-
cation

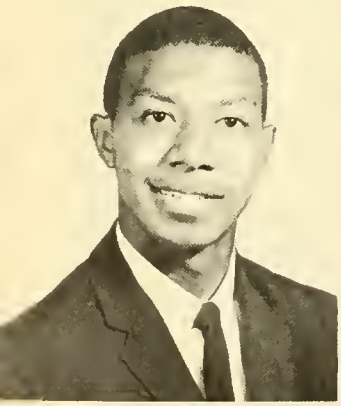

Harry Robinson
Basketball, Drill Team,
Football.
Ambition: Civil Eng.

Shirley Goodman
French, Tri Hi Y.
THE "TIGER," Stud. Co.
Ambition: Bus. Ed.

Claretha Ashby
Popular Dance Club
THE "TIGER."
Ambition: Business Ed.

Marvenia Allmond
Xinos, French Club,
Modern Dance, Hi-Lighter's
Staff.
Ambition: Elem. Ed.

Prezillia Elliott
Xinos, Cheering Squad,
Y-Teens, Hi-Lighter's
Staff.
Ambition: H & P.E.

Ruth Harold Nimmo
Xinos, Tri-Hi-Y, Hi-
Lighter Staff.
Ambition: Bus. Sec.

seniors

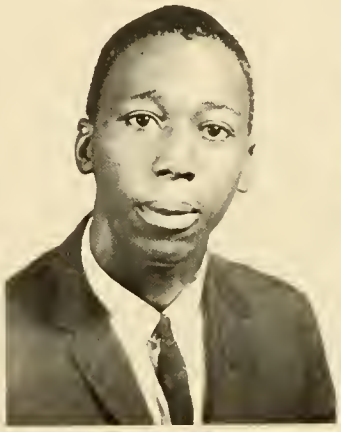

Jessie Ashby
Football Team, Track,
Boys' Drill Team.
Ambition: Draftsman

Gloria Askew
Sports Club, Cheerleader
Ambition: Military N.

Barbara Jean Barber

Alberta Barnes
Tri-Hi-Y, Drill Team,
Sports Club.
Ambition: Social Work.

Raba Andretta Bass
Xinos, Y-Teens,
Majorette.
Ambition: X-Ray Tech.

Brenda Hope Belle
Y-Teens Music Club
I.C.T.
Ambition: Physical Therapist

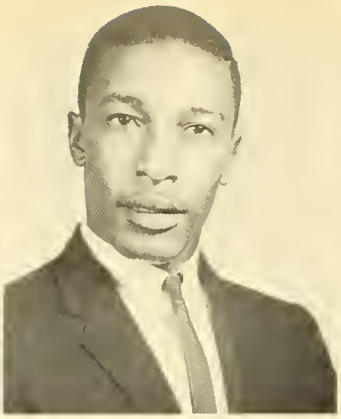

Wallace Bradford
Varsity Sports Club
Ambition: Paratrooper

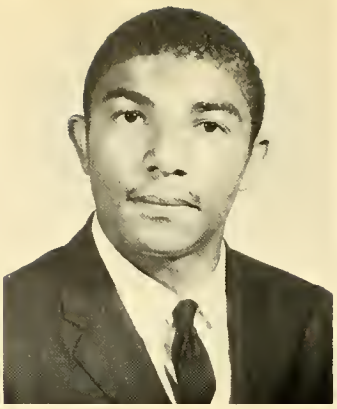

Bobby Breathwaite
Varsity Band, Basketball, football, baseball
Ambition: Lawyer

seniors

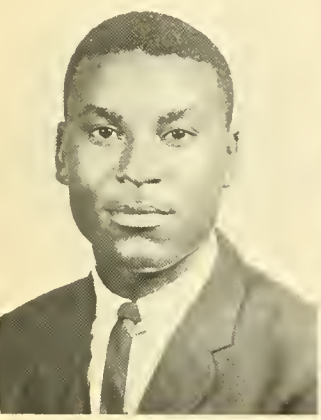

Clevean Bryant
Hobby Club
Ambition: Lawyer

Juanita Caffee
French Club, Sport Club, Girls' Drill Team
Ambition: Social Worker

Alice Patricia Carroll
Sports Club, Spanish Club, Girls' Drill Team
Ambition:

Joan L. Cason
Xino, Dramatic Club
Modern Dance Club
Ambition: Beautician

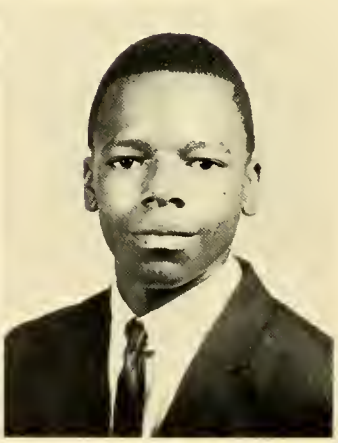

Russell Cason

miss homecoming

MISS MARILYN JEAN LEWIS
SENIOR CLASS

Gayle Faye Cheeks
Xinos, Y-Teens, Choir, Drill Team.
Ambition: Phys. Ed.

Peggy Ann Cheeks
Xinos, Choir, Sports Club, French Club.
Ambition: Secretary

Rosa Bernice Cornick
Cheerleader, Xinos, Scholastic Team, Honor Society.
Ambition: Lab. Tech.

seniors

Wilhemena Naomi Cornick
Xinos Club, French Club.
Ambition: Teaching

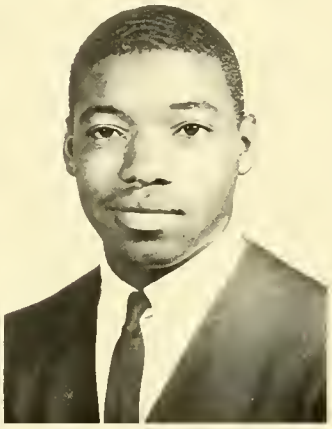

Thomas Cuffee
Sports Club.
Ambition: Brickmason

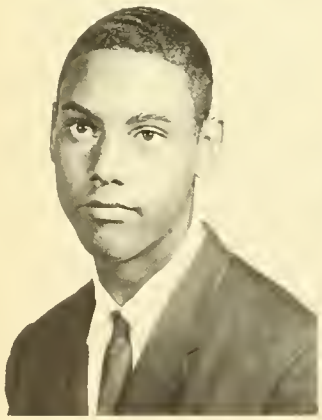

Raymond Foster Davis
Student Council, Scholastic Team, National Honor Society.
Ambition: Math.

Clara Dreuitt
Mod. Dance, Drill Team, Sports Club.
Ambition: Elem. Ed.

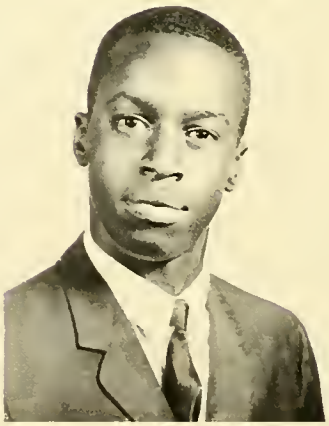

Charlie Elliott
Sports Club.
Ambition: Brickmason

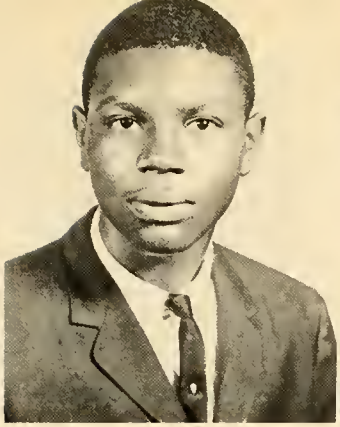

Daniel Maurice Elliott
I. T. C. Club, Sports Club.
Ambition: Brickmason

Annie Mae Etheridge
Drill Team, Tri-Hi-Y, Xinos.
Ambition: Elem. Ed.

Estelle Etheridge
Drill Team, 4-H Club, Sports Club.
Ambition: Nurse

seniors

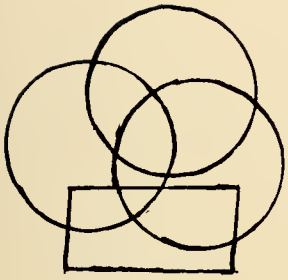

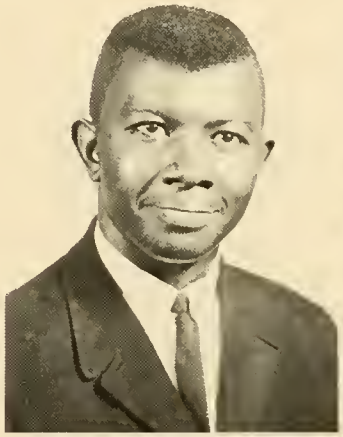

Wesley Felton
Hi-Y Club, Choir, Ind. Arts.
Ambition: Sports

Patricia V. Ferebee
Mod. Dance, 4-H Club, Dramatic Club.
Ambition: IBM Oper.

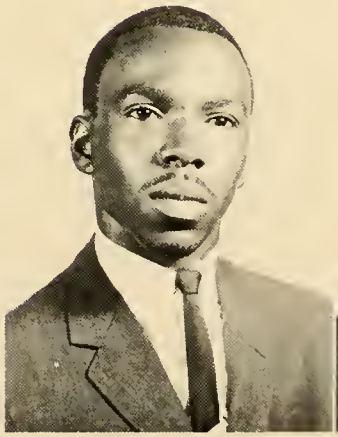

Vernon Ferebee
Sports Club.
Ambition: Movie Star

George Fitzgerald
Baseball, Basketball, Sports Club.

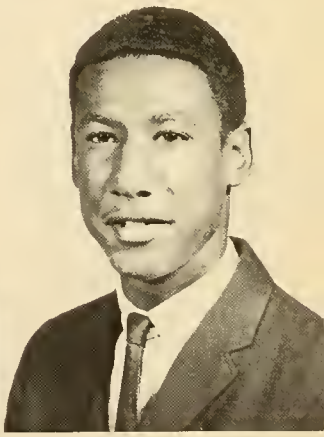

Rufus Goffigan
Art Club, Sports Club.
Ambition: Artist

Dorothy Gordon
Sports Club, Camera & Photo Club.
Ambition: Registered Nurse

Lola Maria Gordon
National Honor Society, Student Council, Xino.
Ambition: Pediatrician

Regina Portia Graham
Xinos, French Club, Y-Teens.
Ambition: Social Worker

seniors

Eula Gregory
Dramatic Club, Choir, Tri-Hi-Y, French Club.
Ambition: Teacher

Patricia Gregory
Drill Team, New Homemakers Of America.
Ambition: Practical Nurse

Joyce Loretta Gray
Sports Club, Xinos, Modern Dance Club.
Ambition: Nursing

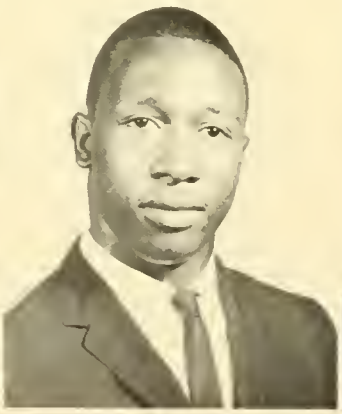

Maurice Harold
Sports Club, Hobby Club, Co-Captain Football.
Ambition: Pro. Football

Hermon Eugene Haynes
Sports Club, Hobby Club, Spanish Club.
Ambition: Doctor

Doris Jean Hines
Xinos, Y-Teens, Mod. Dance, Drill Team.
Ambition: Dancer

Gladys Mae Hoggany
Tri-Hi-Y, Xinos, Band, Choir.
Ambition: Music

Lenarette Melvene Hoggard
Hobby Club, 4-H Club, New Homemakers.
Ambition: Elem. Ed.

seniors

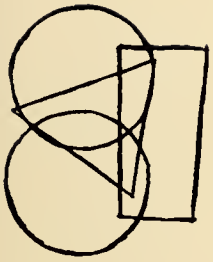

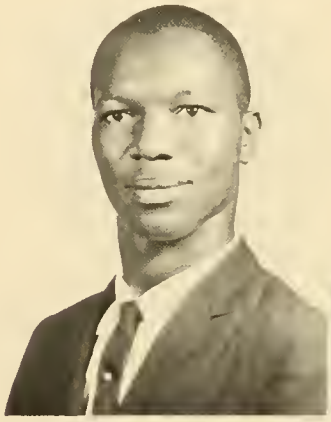

Ulysses Holloman
Baseball, Drill Team, Sports Club.
Ambition: Electrician

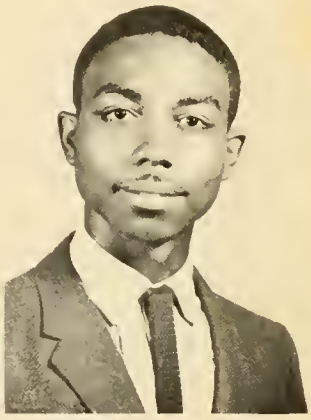

Kenneth Holloway
Sports Club.
Ambition: Auto Mech.

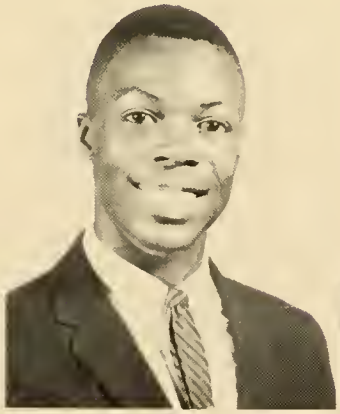

Leon Hughes
Drill Team, Hobby Club.
Ambition: Eng.

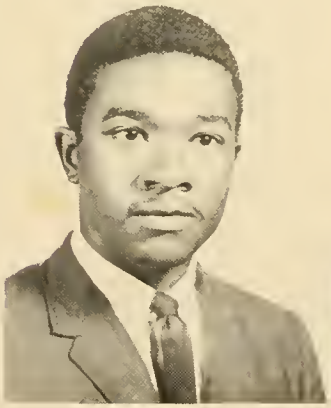

Ronald Lee Hyman

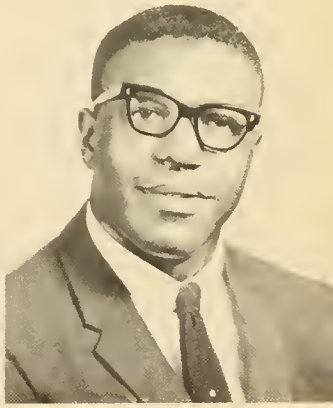

Thomas Lee Hyman
Sports Club.
Ambition: Teacher

Albert Lee James
Sports Club, Hobby Club.
Ambition: Serviceman

Juanita Clara Jefferson
Mod. Dance, Xinos, Dramatic Club.
Ambition: Biologist

Jerry Mae Johnson
Drill Team, Sports Club, ICT Club, Music.
Ambition: Seamstress

seniors

Lucy Jane Johnson
Mod. Dance, New Homemakers.
Ambition: Stenographer

Emma Rebecca Jones
Sports.
Ambition: Secretary

Lillian Earsell Jones
Y-Teens, Mod. Dance, Majorette, Choir.
Ambition: Elem. Ed.

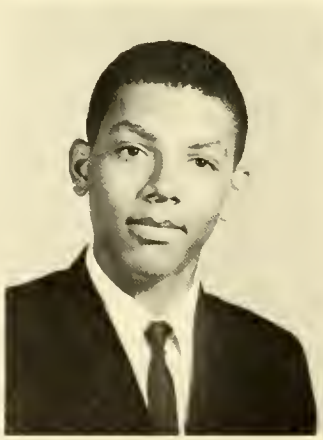

Gregory Kiah
Lambda Chi, Future Scientists.
Ambition: Life's Goal

April Delores King
Xinos, Choir, Mod. Dance, French Club.
Ambition: X-Ray Tech.

Connie Lassiter
Modern Dance, New Homemaker of America.
Ambition: Interior Decorator

Barbara Sue Lawrence
Sports Club, Dramatic Club, Student Council.
Ambition: Secretary

Virgie Lee
Xino, French Club, Drill Team, Dramatic Club.
Ambition: Home Ec.

Marilyn Jean Lewis
Y-Teens, French Club, Xinos.
Ambition: Social Worker

Sarah Love
Drill Team, Spanish Club.
Ambition: Beautician

June Isabelle King
Y-Teens, Music Club, Xinos, Sports Club, Girls' Glee Club.
Ambition: Jazz Vocalist

Patricia Knight
Xinos, Y-Teens, Music Club, Honor Society.
Ambition: Social Worker

Mary Rebecca Knight
Y-Teens, Xinos, French Club.
Ambition: Social Worker

Laurice Yvonne Malbon
Xinos, Sports Club, Cheerleader, Future Teacher of Amer.
Ambition: Pharmacist

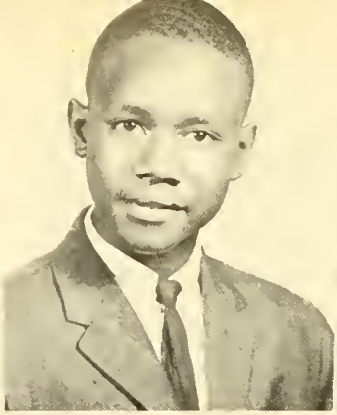

Ronald Alexander McCoy
Sports Club, Hobby Club.
Ambition: Engineer

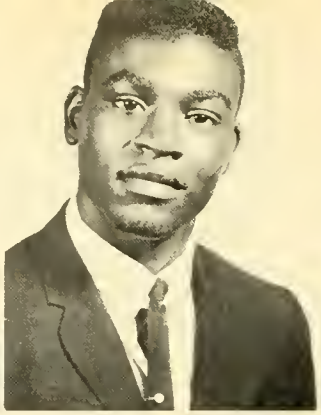

James McIntyre
Hobby Club.
Ambition: Policeman

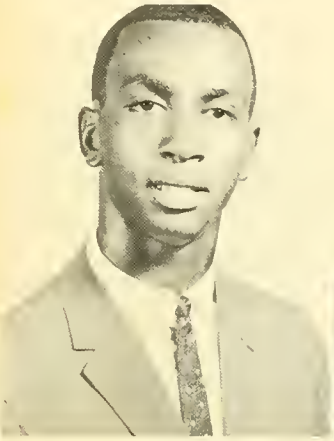

Oliver Morgan
Sports Club, Lambda Chi, Football.
Ambition: Lawyer

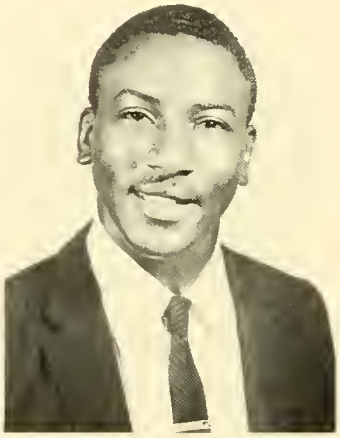

Carl Moye
Sports Club, Football Team.
Ambition: Engineer

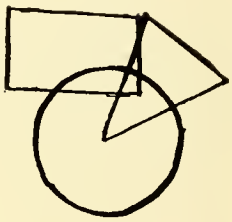

Dorothy Olds
New Homemakers of Amer.
Ambition: Secretary

Carolyn Ann Owens
Drill Team, Y-Teens, 4-H Club.
Ambition: Nurse

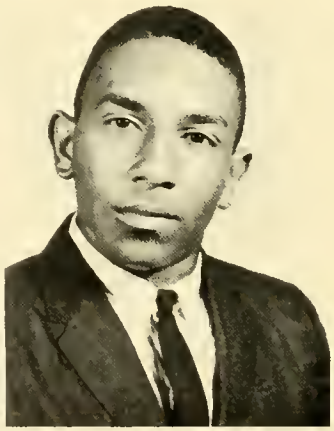

Thomas Les Owens
Hobby Club.
Ambition: Marine

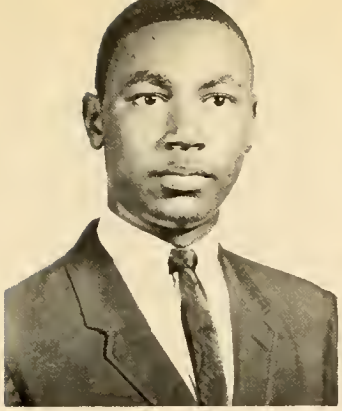

Zan Byron Owens
Music Club, Sport Club, Football, Baseball.
Ambition:

Evelyn Pace
Dramatic Club.
Ambition: Speech Therapists

Barbara Parker
Student Council, Dramatic Club, Xinos Club.
Ambition: Lawyer

seniors

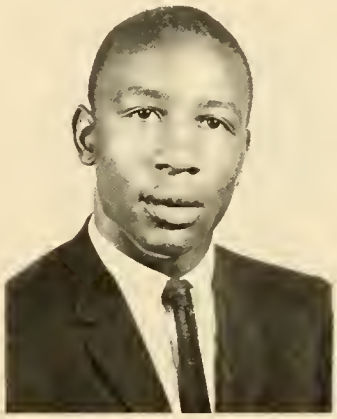

James Earl Palmer
Football Team, Baseball Team, Sports Club.
Ambition:

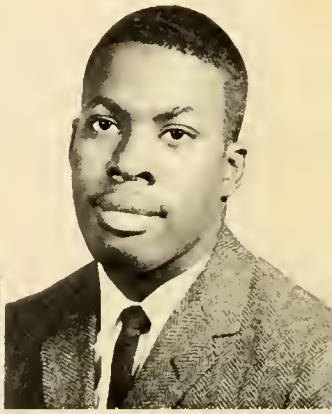

Joseph Phillips
Dancing Club, Sports Club.
Ambition: Social Worker

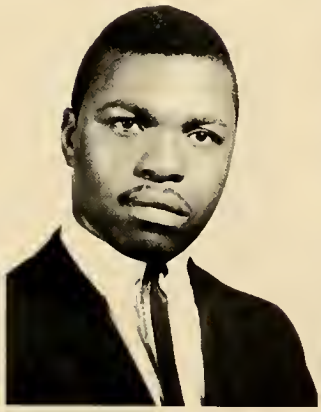

McRay Plummer
Dancing Club, Hi-Y, Sports Club.
Ambition: Social Worker

Ella Privott
Y-Teens, French Club, New Homemaker of America.
Ambition: Registered Nurse

Barbara Roberts
Sports Club, French Club.
Ambition:

John Linwood Robinson
Hobby Club, Spanish C.
Ambition: Minister

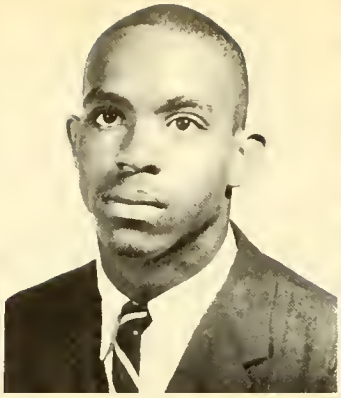

David Lee Ross
Hobby Club.
Ambition: Singer

Deloris Rudd
Xinos, French Club, Art Club.
Ambition: Home Ec.

seniors

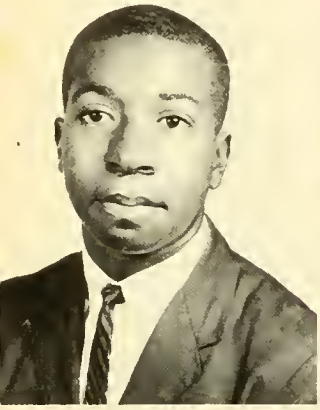

Aaron Bernard Russell
Hi-Y, Band, Student Council.
Ambition: Ped.

Marva Louise Shaw
Y-Teens, Drill Team, Mod. Dance.

Jesse Franklin Smith
Sports Club, Band, Debating Society.
Ambition: Politician

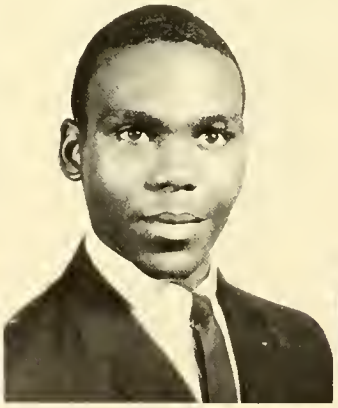

James Snowden
Art Club, Football.
Ambition: Ind. Arts

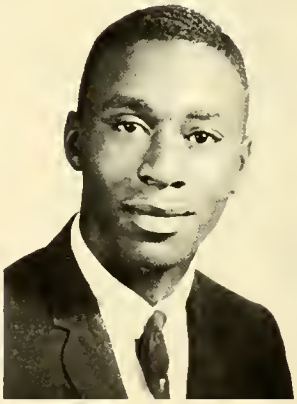

Linwood Lee Spruell
Sports Club, Baseball, Football.
Ambition: Airplane Elect.

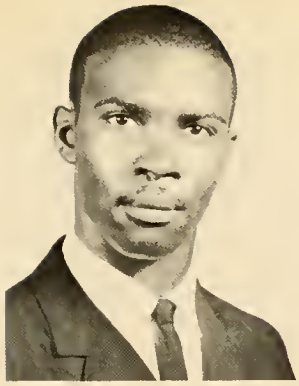

Raymond Stith
Art Club.
Ambition: Artist

Randolph Sumner
Sports Club
Ambition: Social Worker

Selma Thomas
Xinos Club, THE "TIGER,"
Tri-Hi-Y, French Club.
Ambiton: Nurse

seniors

Jimmie Thompson
Girls' Glee Club
Ambition: Beautician

Marionette Tillery
Y-Teens, Choir, Xinos.
Ambition: Biologist

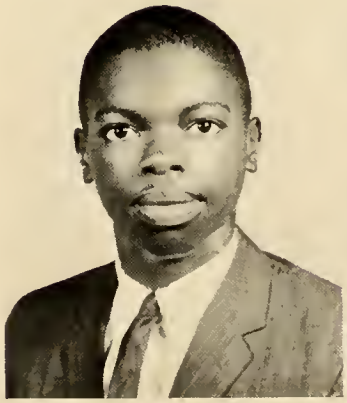

Benjamin Turner, Jr.
Sports Club, Hobby Club,
Art Club.
Ambition: U. S. Army

Barbara Ann Tynes
Xinos, Choir, French,
Modern Dance Club,
Drill Team, Sports Club.
Ambition: Math & Science

Carolyn Ann Veal
Y-Teens, Drill Team,
French Club, Modern
Dance, Debating Society.
Ambition: Elementary Ed.

Joyce Naomi Walker
Cheerleader, Xinos,
Y-Teens, Mod. Dance,
Basketball Team.
Ambition: Social Worker

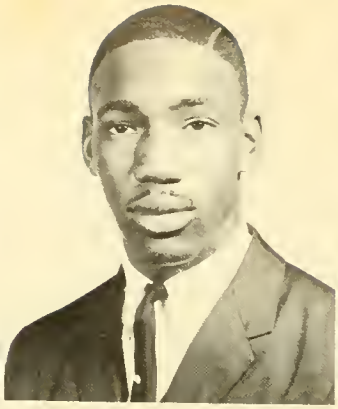

James Edward White
Sports Club, Art Club,
Spanish Club.
Ambition: Pro. Football

Michael Bernard Williams
National Honor Society
Cheering Squad, Sports Club.
Ambition: Lab. Tech.

seniors

Patricia Williams
Xinos, Y-Teens, Choir,
Majorette.
Ambition: Model

Elton Wilson
Sports Club, Hobby Club.
Ambition: Electrician

:arol Wilson
:inos, Drill Team, Sports
:lub.
.mbition: Secretary

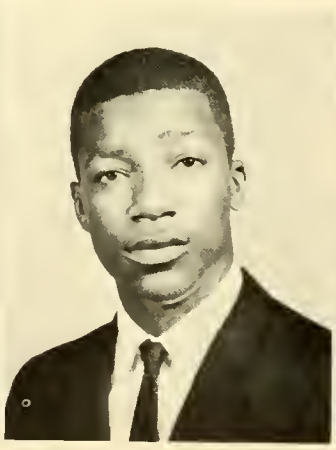

Steve Wilson
Football Team, Baseball
Team, Basketball Geam.

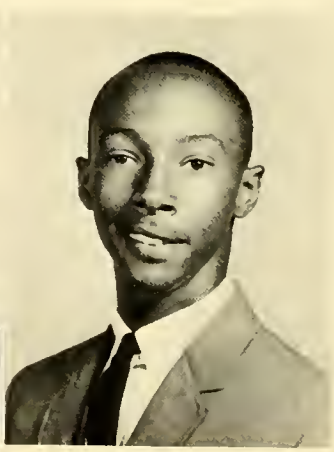

Leroy Clifton Woodhouse
Football Team, Sports Club,
Track Team, Drill Team.
Ambition: Psychologist

Juanita Woodis
Y-Teens, Sports Club,
Homemakers of America.
Ambition: Nurse

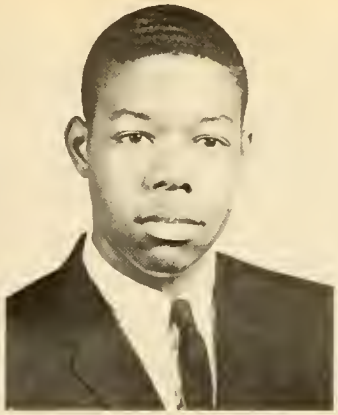

William Woodhouse
Sports Club, Drill Team.
Ambition: Mechanic

Beverly Ann Worlds
Sports Club, Music Club,
Xinos, Y-Teens.
Ambition: Elementary Ed.

Raymond Jefferson
Sports Club, Hobby Club,
I. C. T. Club.

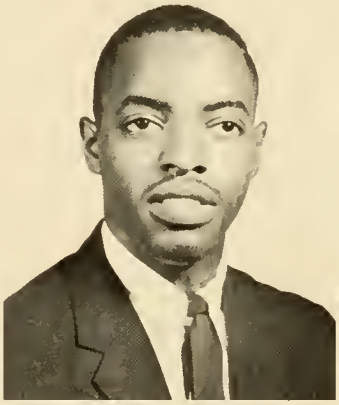

Milton Wright
Hobby Club, Spanish Club,
Drill Team.
Ambition: Scientific Eng.

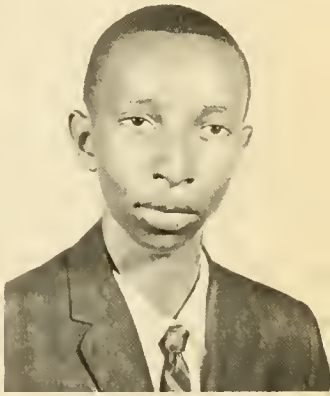

Robert Lee Willie
Sports Club, Hobby Club.
Ambition: Electrician

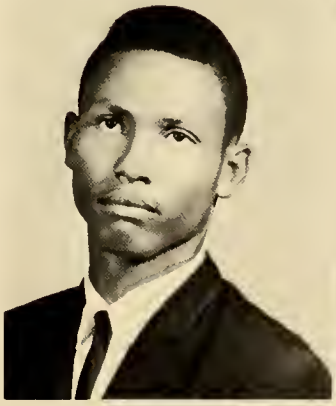

John Woodhouse
Sports Club, Hobby Club,
I. C. T. Club.

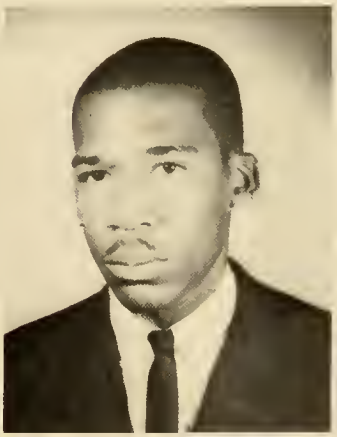

Robert James
Sports Club, I. C. T. Club.

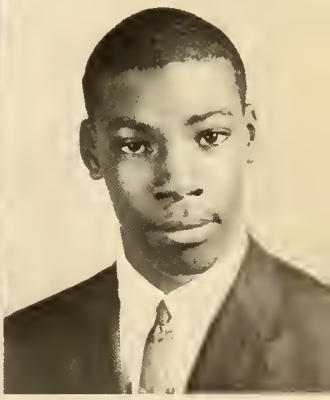

Anthony Yarn
Hobby Club, Sports Club.
Ambition: Doctor

JUNIORS

Cynitha Anderson
Linda Ashby
Carolyn Ames
Mamie Artis

Betty Bailey
Inez Bailey
Delphine Baker
Charles Ballard

Florence Barnes
William Battle
Helen Beary
John W. Beary

Ida Benjamin
Cynthia Boone
Welton Braye
James A. Bridgers

Connie A. Brinkley
Pattron L. Bronson
Arkansas Bryant
Courtney J. Butts

Wilmus Burden
James Belin
Betty Berry
Maude M. Barber

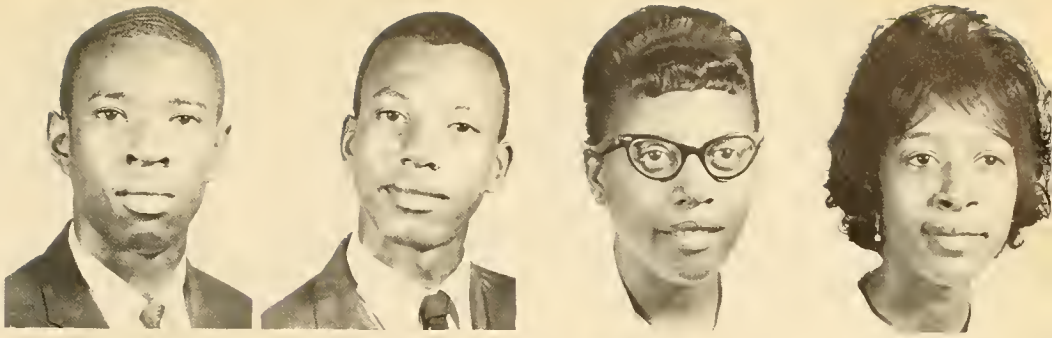

Robert Brown
Roosevelt Cornick
Jeanette Cornick
Stella Cason

Frances Cherry
Margie Cason
John Cherry
Bernadine Cornick

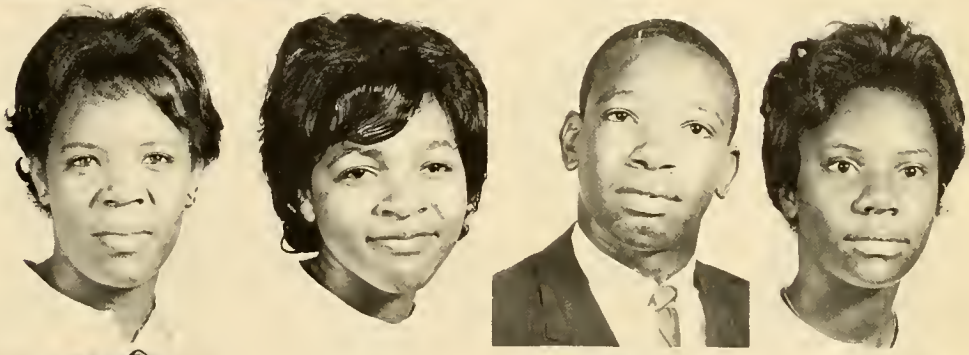

Rosa Crumble
James Coston
Katheryn Cowell
Carolyn Cross

Abraham Cason
Albert Cooper
Annie R. Cherry
Ogie Clayton

David Capps
Phyllis Davis
James Davis
Shervett Daughtry

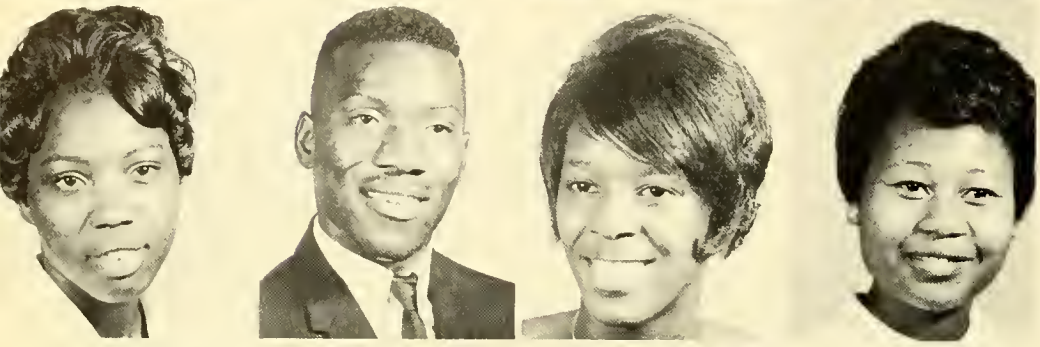

Ella Davis
Robert Davis
Mary F. Dozier
Gloria Dunbar

Percell Freeman
Celestine Fitzerald
Linda L. Foreman
Johnnie Evans

Rufus Eure
Earnest L.
Etheridge
Ebron Eula
Elizabeth Godfrey

Alexander Gregory
Janice Gordon
Lydia J. Goffigan
Beverly Grimstead

Griffin Harriet J.
Grimstead William
Gould Hazel
Gregory Carolyn

Gray Annie
Holloway
Micheal T.
Hobbs Stephen L.
Marion E.
Gregory

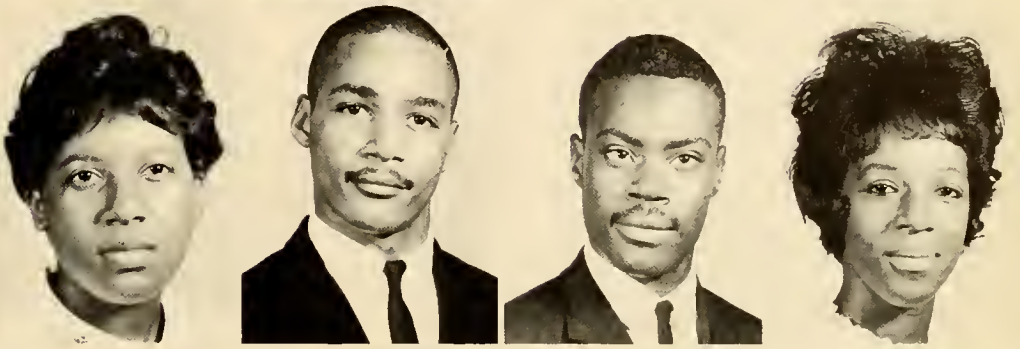

Harris Hattie
Harris Virginia
Harris Ronald
Harris Garland

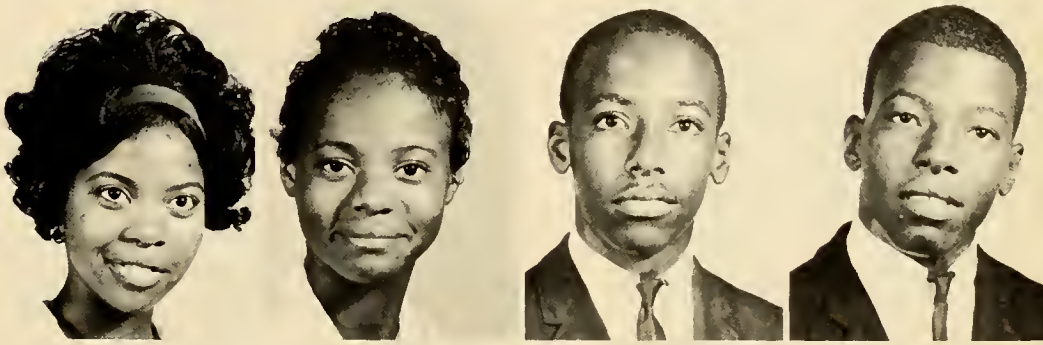

Holden James
Higbter
Marionette
Huges Bernard E.
Hanson David

Holloman
Fredia M.
Harvey Robert
Holloway Kevin
Hawkins Carolyn

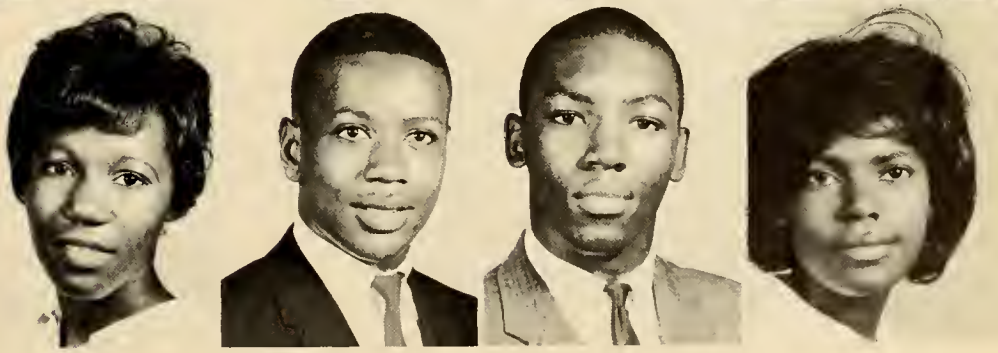

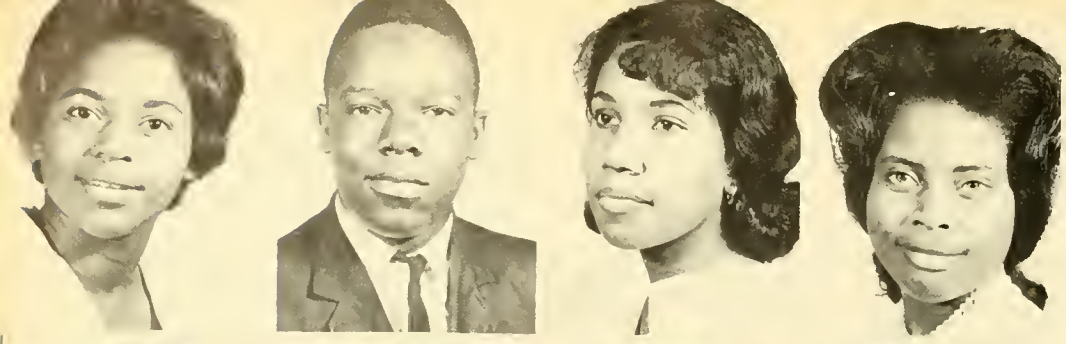

Carolyn Holloway
Dennis Haynes
Marguerite Harper
Sandra A. Hoggard

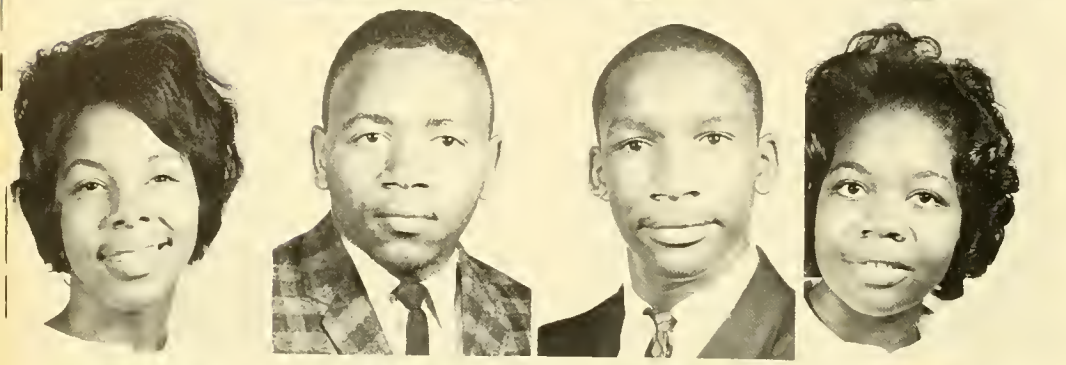

Joan Johns
McArthur James
Larry James
Mildred D. Jones

Mary L. Jones
Hazel J. Joseph
Mary E. Ivery
Harvey Joseph

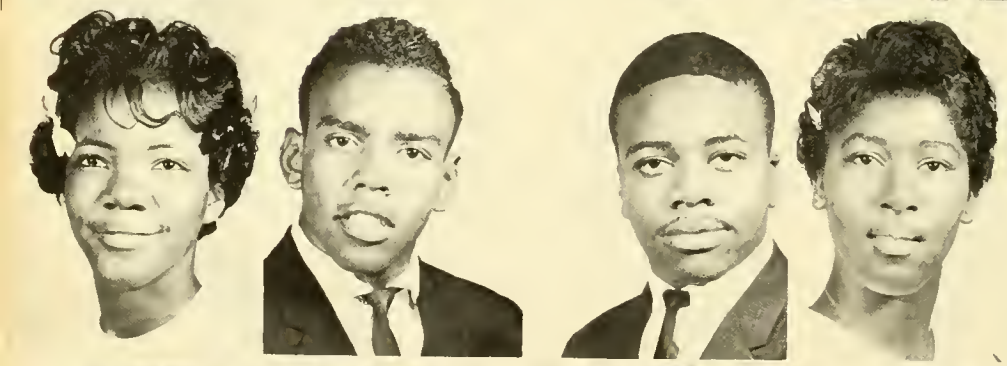

Carolyn Jones
William Johnson
Oston Jones
Mary Johnson

Joyce Jones
Simuels Johns
Nannie Johnson
Daniel F. James

Alice Jones
Mary Mayfield
Ann McCoy
Lorraine Mitchell

Ralph Moore
Murphy Deborah
Beverly Newsome
Thomas Owens

Ronnie Owens
Charlie Parker
Betty Perkins
Deloris Perry

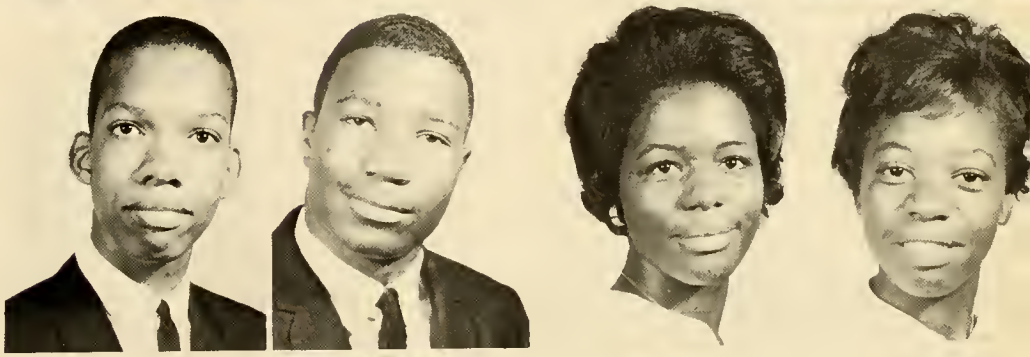

John Petty
Ella J. Phillips
Raymond Price
William Price

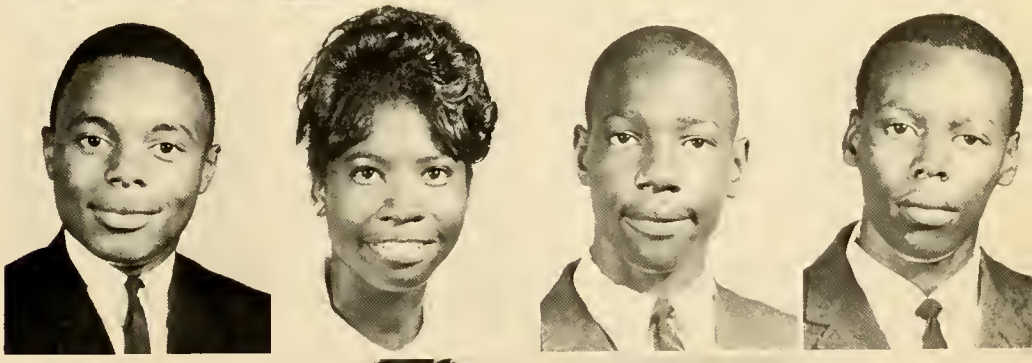

Leroy Privott
Barbara Owens
Helen Owens
Willis Owens

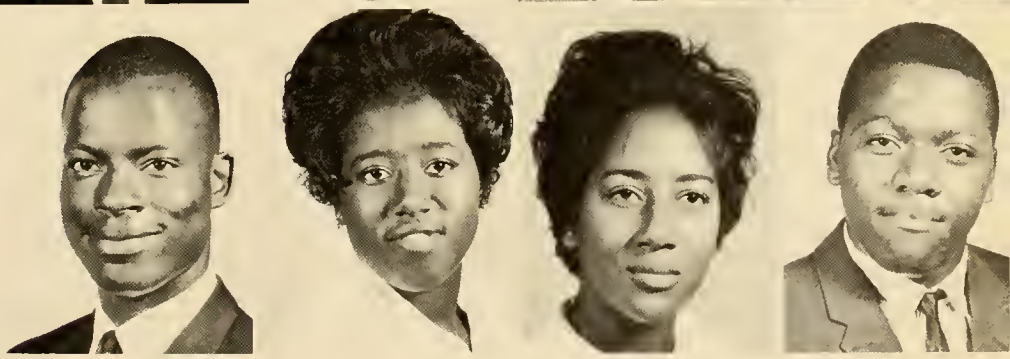

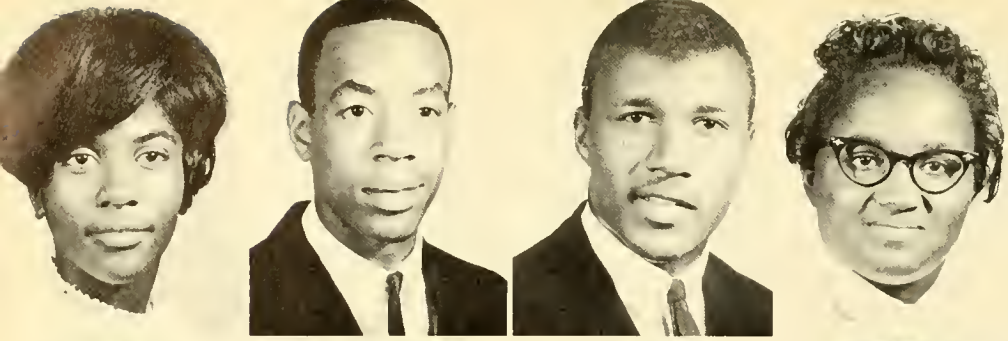

Kimble Ethaleen
Raymond King
Arthur Knox
Annie Lindsey

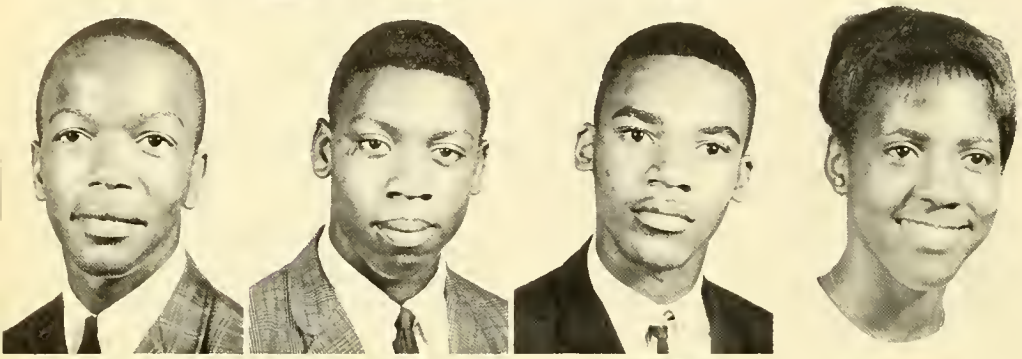

Cornell Little
Paul Lamb
David Langley
Sandra Lewis

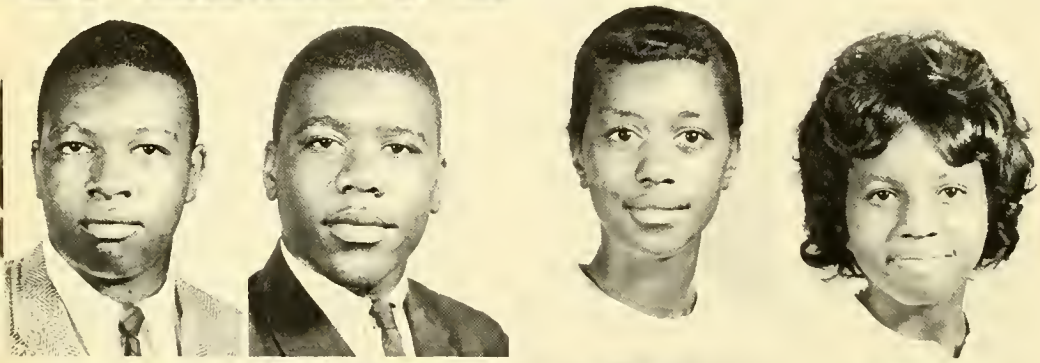

Kermit Matthews
Jerry McCants
Betty Moore
Jacqueline Murrell

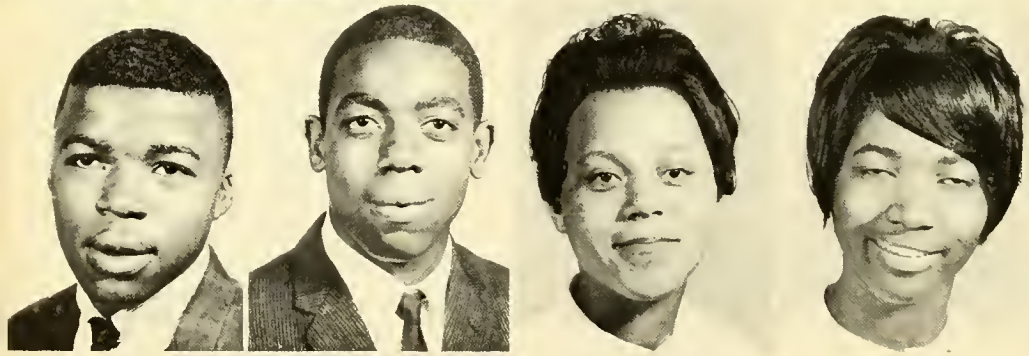

John Munden
Calvin L. Phillips
Mary Reid
Jacqueline S. Reid

Clyde Riddick
Patricia Ridley
Daisey Russell
Cylester Shaw

Agustus Smith
Carolyn Smith
Claretha Smith
Richard Smith

Thaddeus Smith
Allen Sneed
Walter Snowden
William Snowden

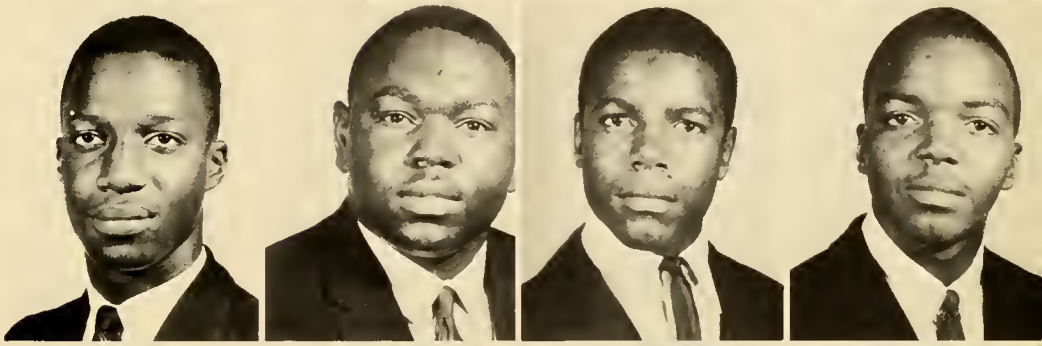

Ray Spain
Pauline Stevenson
James Somerville
Robert L. Tabron

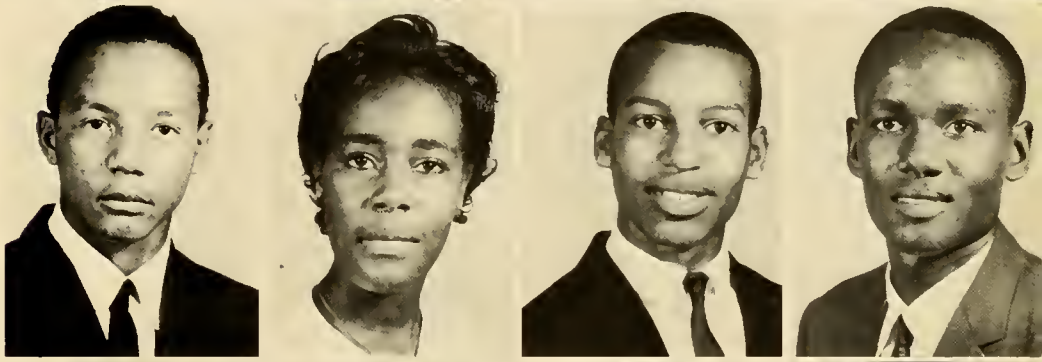

Gloria Turner
Jessie Tyler
Anthony Tyson
Audrey Williams

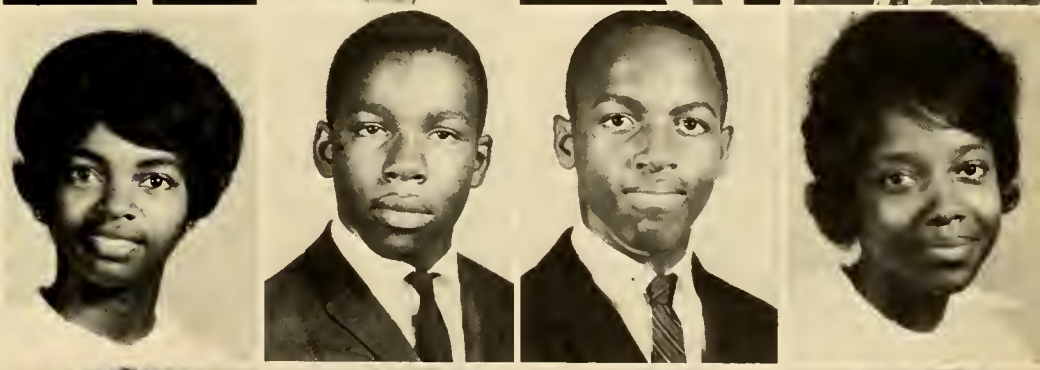

Mary William
Barbara William
Stanley Wills
Jean Veasy

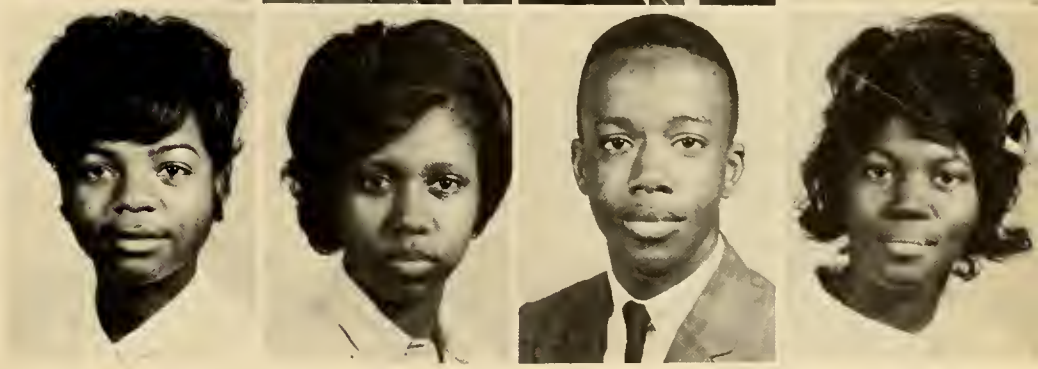

Evelyn Simmons
Betty Walker
Mary Ward
Catherine White

Audrey White
Stella Whitehurst
Deloris Whitehurst
Diane Whitfield

Anna Wiggins
Jane Wiggins
Madie M. Wilder
Adreanne
Williams

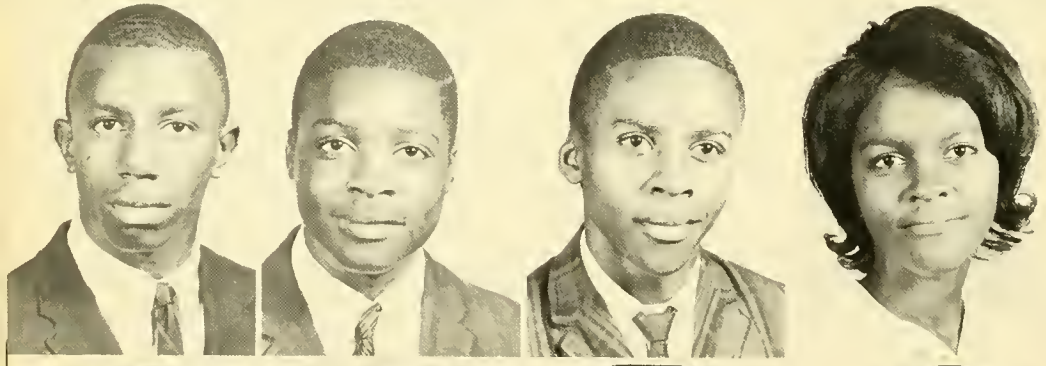

Carthious
Williams
Elisha Willie
Emuel Willie
Yvonne Willie

Gloria Wilson
Shirley Wilson
James Wood
Roscoe Woodhouse

Bernadine Woodis
Tyrone M. Woodis
Lenard T. Wright
William Wright

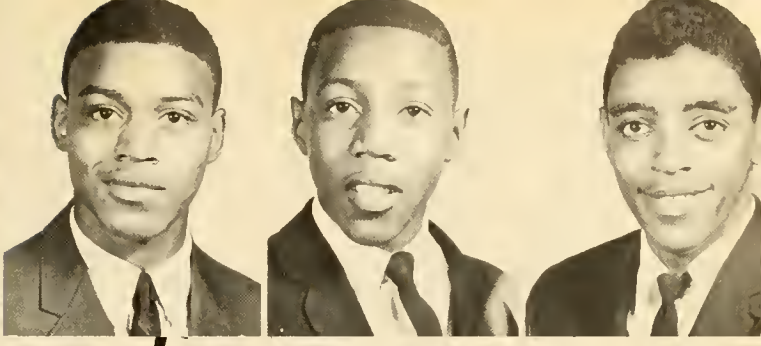

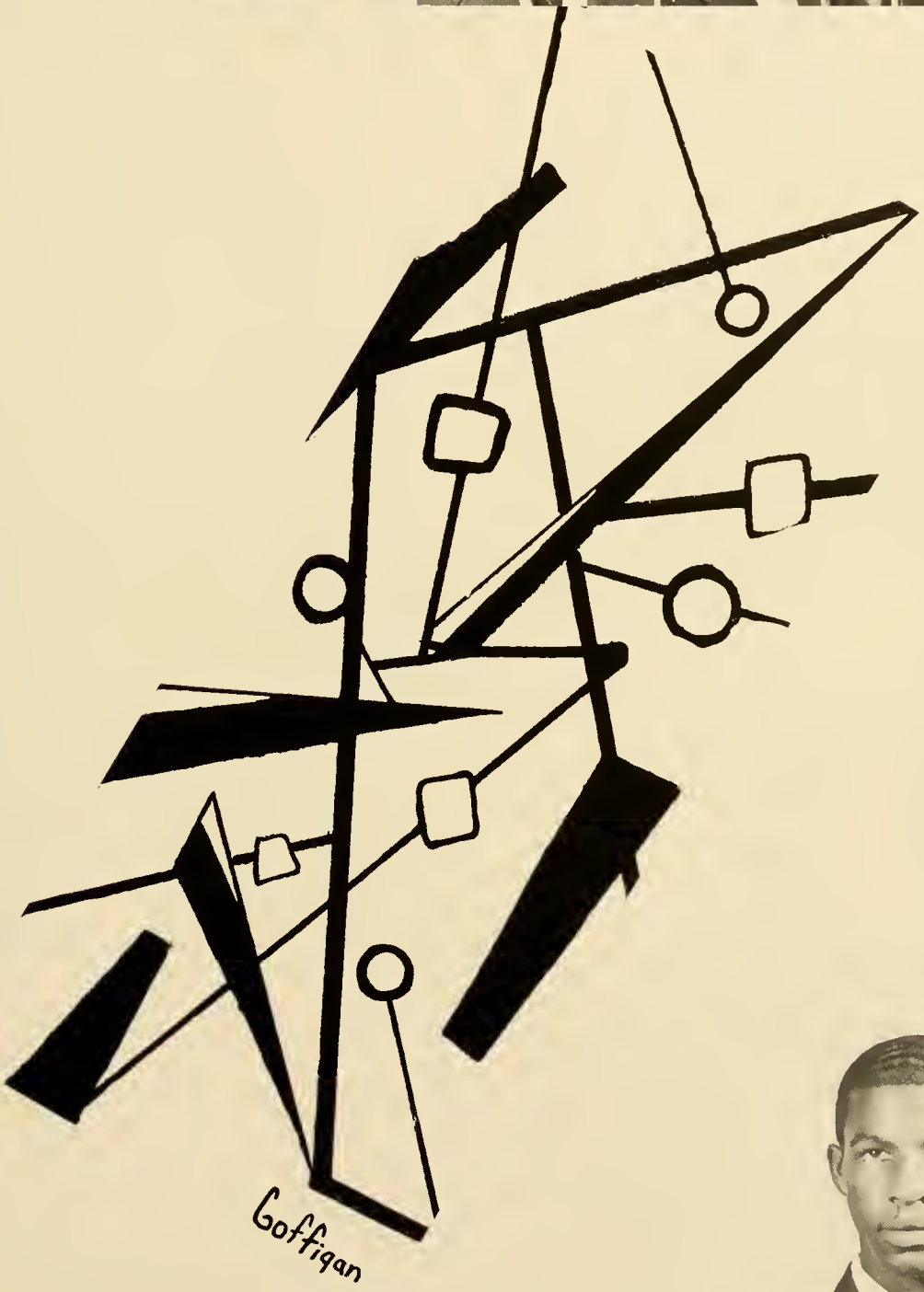

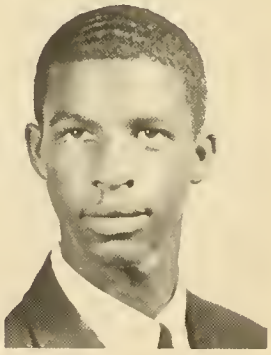

Lucas Jones

Parlez-vous Francais?
Third-year French students.

Junior officers . . . SITTING: Lorraine Mitchel, Cynthia Boone, and Beverly Newsome. STANDING: Carolyn Ames, Michael Holloway, Robert Harvey, president; Cynthia Anderson, James Somerville, Lydia Goffigan.

Jacqueline Murrell, Ernest Etheridge, Barbara Owens, Ernest Plummer, Courtney Butts and Lucas Jones; Juniors pose in front of campus.

Bernard Hughes, Ray Spain and Carolyn Ames doing research work.

SOPHOMORES

F. Bailey
D. Breathwaite
L. Conley
D. Didly
V. Fentress
W. Gatlin

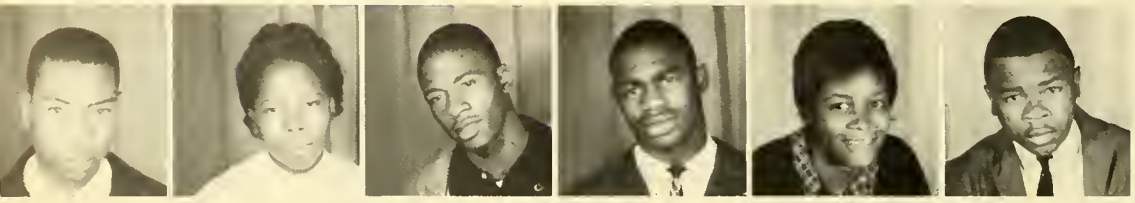

F. Gregory
C. Harris
R. Harold
M. Hawkins
I. Jackson
A. Joyner

E. Joyner
J. Keeling
S. Mayfield
M. Privott
J. Riddick
J. Rudd

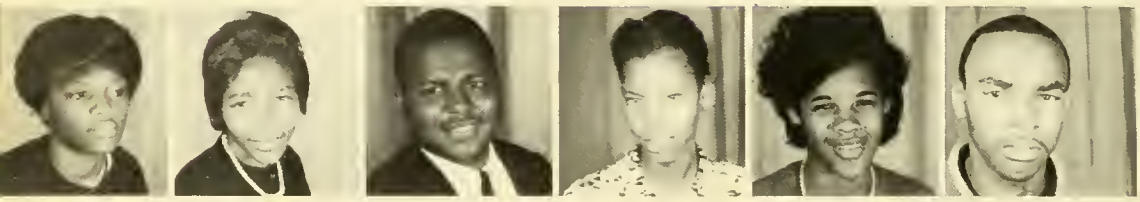

S. Knox
J. Smith
E. White
L. Wiggins
S. Wilson
A. Barnes

E. Cason
L. Cuffee
R. Cuffee
P. Cherry
E. Hoggany
T. Johnson

B. Lewis
P. Mitchell
L. Moore
A. Owens
B. Smith
E. Johns

C. Parson
C. Smith
J. Davis
D. Wiggins
S. Butts
R. Christian

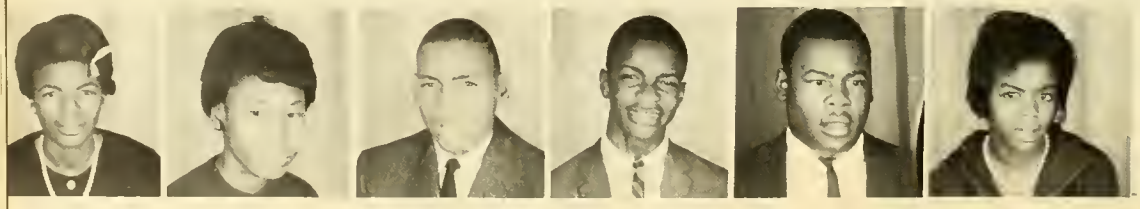

S. Cowell
S. Diggs
F. Dozier
M. Jackson
R. Johnson
A. Joyner

G. Ashby
M. Barham
M. Baxter
S. Brockett
J. Caffee
J. Carter

C. Cason
L. Cooper
C. Davis
C. Davis
E. Fentress
J. Ferebeee

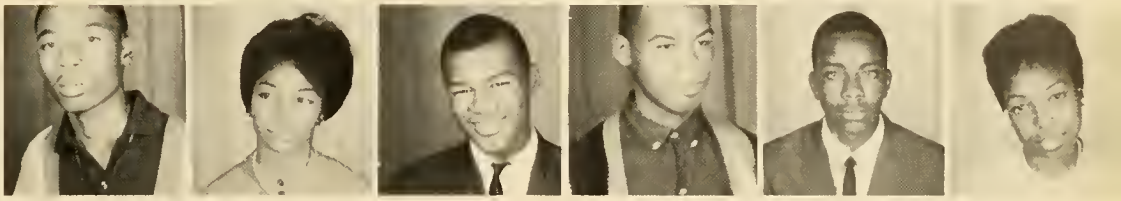

C. Foreman
P. Harrison
M. Holley
B. Holloway
D. Jones
G. Jordon

B. Keyes
A. Lamb
P. Lambert
F. Meloin
H. Mitchell
L. Moore

T. Nelson
B Olds
C. Reid
F. Riddick
J. Robinson
J. Skinner

J. Smith
F. Taylor
S. Troutman
D. Turner
L. Vicker
J. Walke

L. Watkins
G. White
J. White
R. Whitehurst
R. William
R. William

W. Williams
E. Willie
D. Wilson
S. Winston
G. Worlds
Q. Worlds

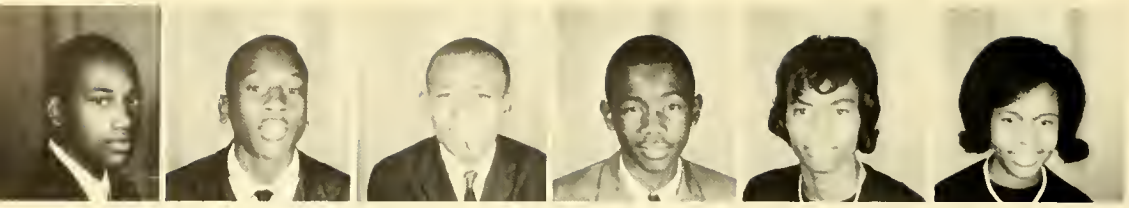

C. Allen
E. Allen
L. Ames
F. Carter
B. Cason
C. Copeland

D. Ebron
R. Floyd
J. Foreman
M. Foreman
L. Goffigan
S. Griffin

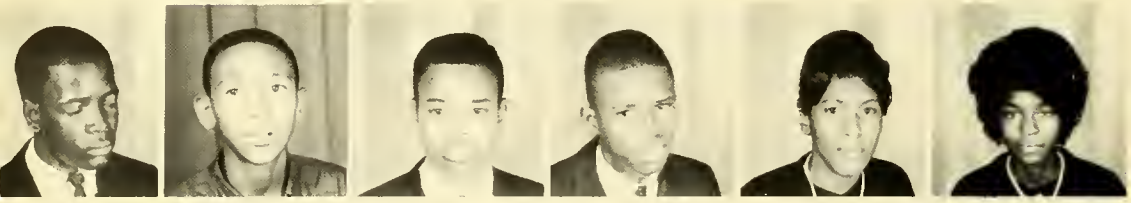

D Grimstead
E. Hargrow
C. Harold
N. Harold
B. Hassell
H. Herbert

I. Hinton
M. Ivory
J. James

L. Jeffries
B. Johnson
K. Johnson
B. Lewis
L. Malbon
C. McClee

E. McCoy
R. McCoy
N. Nicholas
C. Nimmo
B. Olds
W. Perry

D. Petty
M. Russell
J. Shaw
L. Williams
L. Willie
R. Wilson

FRESHMEN

E. Albritton
S. Bailey
R. Baker
G. Blount
J. Butts
K. Boggs

L. Boykins
S. Brown
D. Burgress
R. Davis
J. Bowe
L. Butts

J. Brinkley
A. Broadnax
C. Didly
G. Davenport
A. Davenport
S. Eure

L. Evans
J. Etheridge
D. Ebron
C. Freeman
D. Foreman
D. Foreman

R. Freeman
T. Freeman
A. Freeman
R. Floyd
E. Gray
A. Gay

B. Garner
Y. Hill
M. Haynes
D. Holmes
M Hinton
R. Jones

F. Jones
T. James
R. Lewis
J. Lee
J. Mumford
D. Mitchell

M. Kent
J. Nimmo
B. Nelson
C. Pace
I. Roberts
M. Riddicks

C. Reid
H. Simmons
Y. Snowden
B Snowden
S. Smith
E. Smith

C. Walker
B. Wilson
J. Williams
J. Woodhouse
A. Uzzle
W. Yarn

M. Albrin
M. Babbs
L. Beary
J. Boone
L. Boone
A. Burford

A. Bridges
C. Carter
E. Cason
E. Cason
J. Cason
L. Cooper

M. Cooper
G. Cross
C. Cornick
R. Cornick
E. Coston
R. Coyner

D. Etheridge
C. Franklin
S. Harris
J. Hawkins
S. Herbert
W. Hodnett

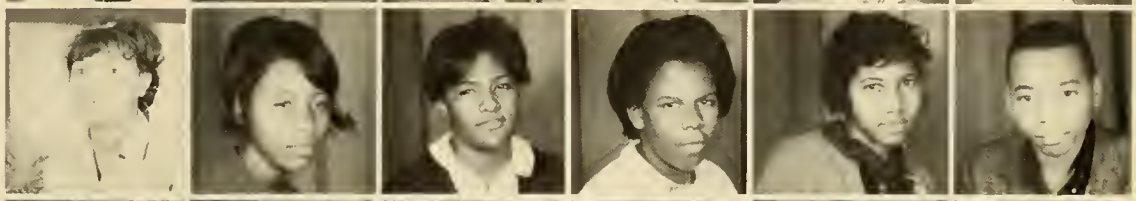

B. Hoggard
G. Hogue
W. Holloman
W. Jones
R. Joyner
S. Kellam

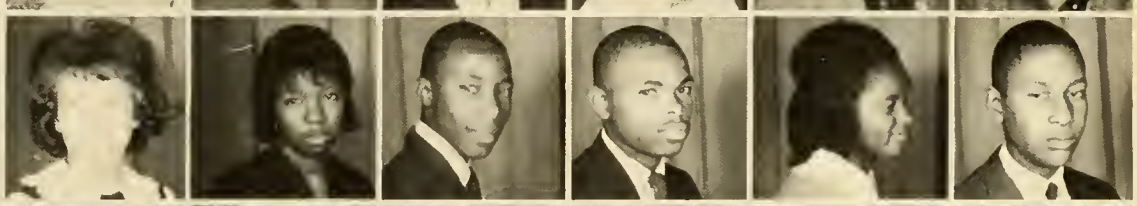

M. Knight
C. Lawerence
H. Liverman
J. Mason
D. Michell
A. Morris

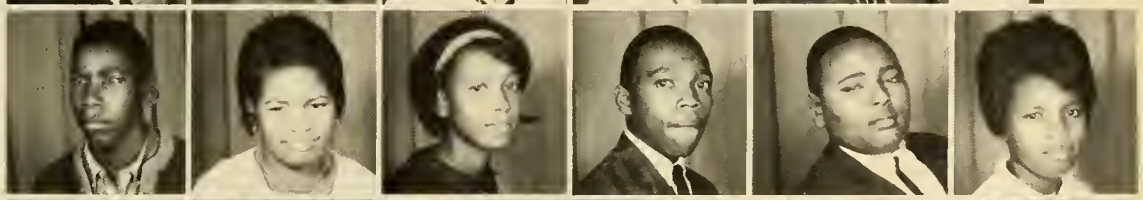

C. Owens
L. Perkins
F. Price
H. Price
R. Rainey
B. Riddick

G. Sears
B. Skinner
A. Smith
J. Smith
Y. Smith
W. Spence

S. Spencer
L. Toran
D. Washington
B. Whitehurst
B. Williams
C. Williams

J. Williams
M. Williams
G. Williams
C. Wilson

D. Davis
V. Davis
M. Foreman
W. Foreman
R. Gordon
D. Harrison

F. Hawkins
C. Hoggard
R. Jones
D. Moore
A. Owens
S. Owens

P. Phillips
M. Riddick
R. Stephens
D. Turner
J. Turner
V. Tyler

C. Williams
R. Williams
W. Wilson
D. Woodhouse
J. Woodhouse
R. Wright

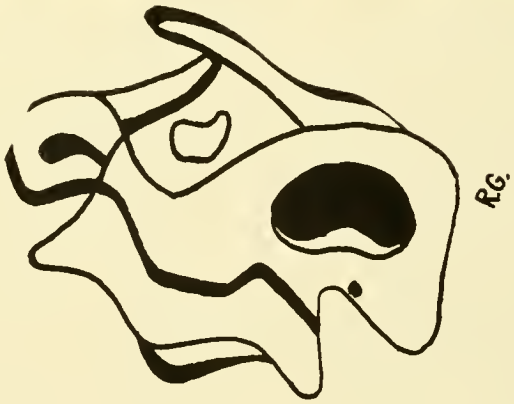

initiates

class of '69

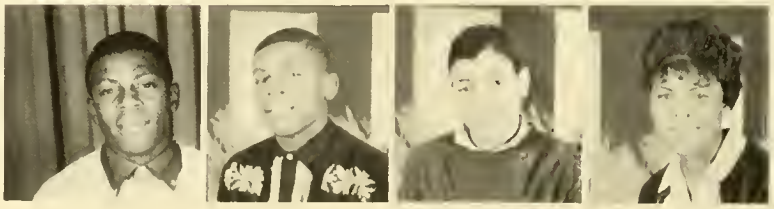

J. White
L. White
L. Williams
S. Williams

INITIATES

J. Anderson
H. Bailey
S. Bailey
D. Barnes
W. Benn
B. Bernett

A. Brown
D. Brock
V. Butts
A. Caffee
E. Cuffee
L. Cason

G. Cason
L. Cason
D. Creekmore
G. Degnet
S. Dozier
D. Dunbar

J. Etheridge
S. Barge
H. Filmore
M. Foreman
R. Freeman
A. Gregory

E. Grimstead
B. Harris
I. Harold
E. Hawkins
B. Holloman
F. Holloway

M. Hyman
J. Hyman
B. McIntyne
P. Haynes
G. Jackson
J. James

D. Johnson
D. Johnson
R. Johnson
R. Knight
B. Mack
R. Marsh

W. Mason
R. Miller
W. Mills
M. Mitchell
H. Owens
S. Palmer

D. Peebles
M. Perry
H. Phillips
J. Phillips
T. Redd
W. Riggins

T. Robinson
A. Rouse
E. Rudd
P. Scott
J. Selby
L. Skinner

T. Albritton
E. Alexander
J. Askew
S. Baxter
F. Beale
H. Billups

C. Bisco
L. Bly
P. Bly
R. Bly
W. Brown
J. Cherry

J. Cuffee
J. Dewitt
L. Elliott
M. Etheridge
J. Fitzerald
L. Fletcher

L. Foreman
C. Gregory
C. Harold
N. Harper
J. Herbert
M. Hinton

E. Hoggrow
J. Holloway
O. Hyman
B Kelly
T. Kimble
E. Johnson

D. Jones
B. Lamb
J. Lamb
D. Macer
G. Macer
P. Mayfield

C. Murphy
C. Parker
M. Parker
J. Riddick
J. Robinson
J. Rouse

J. Skinner
E. Smith
D. Smith
S. Smith
L. Sneed
D. Snowden

J. Tabron
M. Taylor
E. Thorpe
L. Uzzle
G. Watkins
D. Waters

D. Wiggins
J. Williams
R. Williams
R. Williams
G. Wood
M. Yarn

S. Banks
L. Bazemore
C. Bernard
C. Breathwaite
R. Bridges
L. Brinkley

M. Brockett
B. Cason
H. Cason
D. Clayton
J. Corprew
G. Coston

A. Cross
S. Cuffee
R. Dailey
J. Davis
D. Elliott
O. Evans

S. Fontinello
R. Gatlin
E. Gilchrist
R. Hawkins
E. Hunley
D. Johnson

E. Jones
B. Kelly
S. Lawerence
H. Lawerence
M. Lindsey
S. Mayfield

J. McCoy
M. McMickel
C. Murphy
C. Neal
F. Neal
W. Olds

E. Owens
L. Peebles
L. Powell
G. Ricks
M. Sumner
R. Riddick

D. Robinson
S. Snowden
H. Speller
G. Stevenson
J. Trotman
J. Tyler

J. Tynes
E. Vaughan
C. Williams
E. Williams
G. Williams
M. Williams

S. Williams
L. Williams
L. Willie
A. Wilson
J. Wilson
J. Wilson

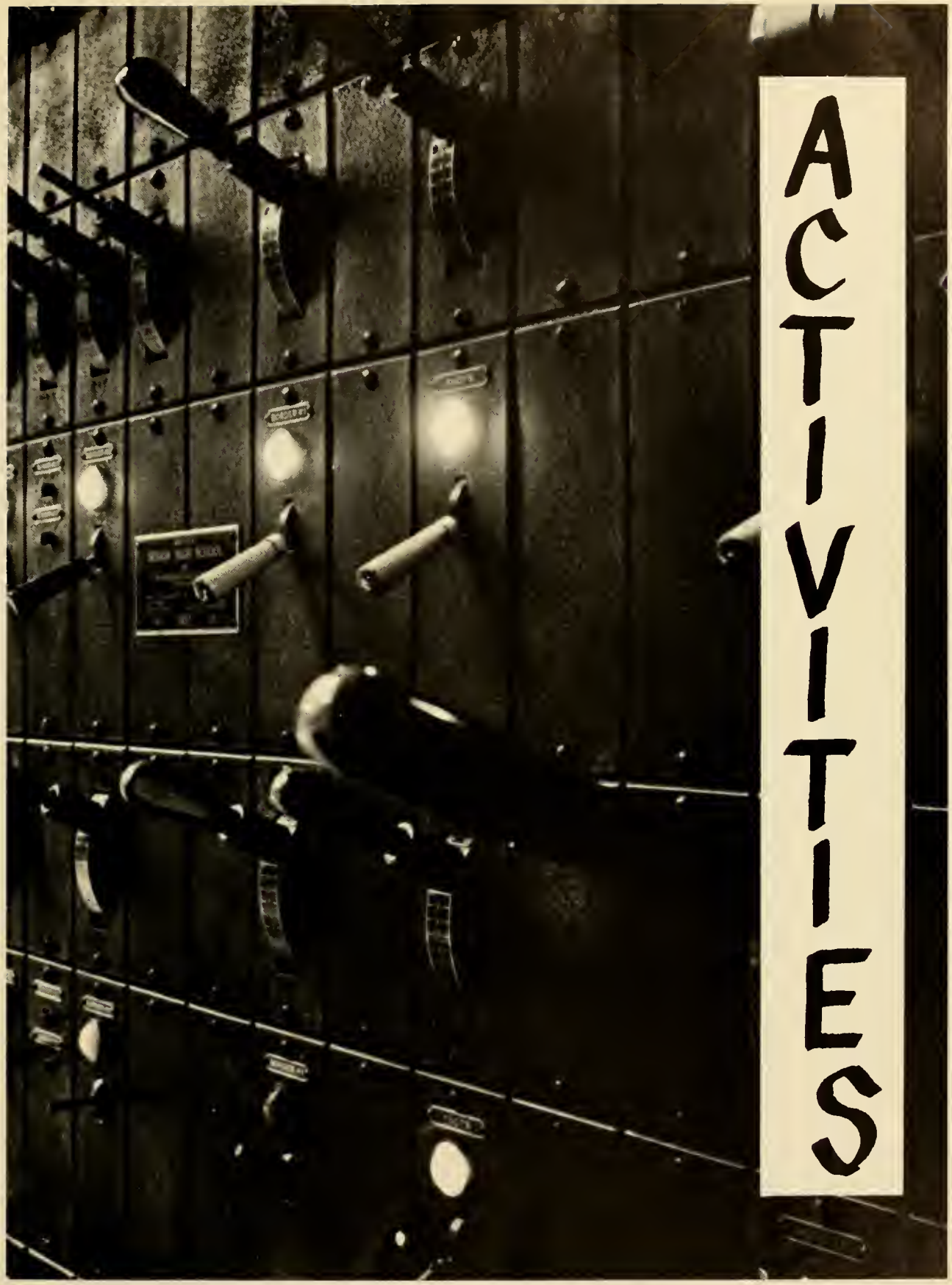

ACTIVITIES

junior-senior prom 1964

A real blast!
The Twist, the Monkey, Cha-cha-cha, the Hitch-hike, the Matador were the rage.

homecoming 1964

ABOVE: Marilyn Jean Lewis, Miss Homecoming 1964, being crowned by Patricia Ferebee. ABOVE RIGHT: MISS HOMECOMING as she was escorted to the field by Anthony Yarn. BELOW: Earnestine Smith, Attendant. BELOW RIGHT: Attendants, Lillian Jones, Patricia Ferebee; Miss Homecoming; Earnestine Smith, Attendant.

Group of students relaxing on campus.

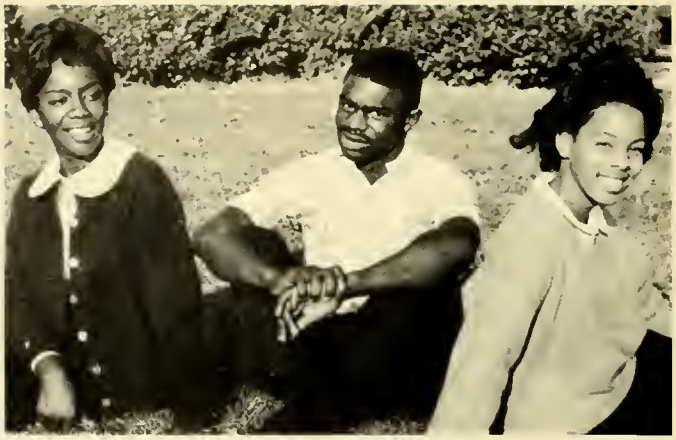

YEARBOOK STAFF at work! FIRST ROW: Selma Thomas, Ruth Nimmo, Joan Johns, Claretha Ashby. SECOND ROW: Shirley Goodman, Editor; Beverly Grimstead, Asst. Editor; Prezillia Elliott. THIRD ROW: Jean Jones, Bernadine Cornick.

Going home time . . .

Some industrious seniors "bone" up on their studies.

The school choir, with Mrs. Allen directing, entertains at a chapel assembly.

Lunchtime at U. K. . . .

Grandma tells off a relative in "GRANDMA'S BEST YEARS" Seniors' Class Play, 1964.

Donatorium . . .
"CLASS NIGHT 1964"

Deloris Rudd tearfully emotes in --
"DRAMATIC CLUB'S
INDUCTION PROGRAM"
Fall, 1964

Members of Dramatics Club in skit on --
"INDUCTION PROGRAM"
Fall, 1964

Moments of distraction . . .

Miss Naomi Esther Doles who is an African Missionary in Liberia, signs autographs for students after chapel program.

Mr. Boykin, our principal, caught while thoughtfully giving final approval to candidates for graduation . . .

Rev. M. R. Boone giving Thanksgiving Message . . .

Mr. Joe Echols, coach, Virginia State College Norfolk Division, delivers main address on Awards Day at U. K. Spring, 1964.

Below: Mrs. Myrtle Crawford, Public Relations Personnel of Norfolk Alumnae Association of Fisk University, presents a Certificate of Honor to Mr. Boykin for having graduated a student enrolled at Fisk University in the Freshman Class. This student, Miss Jesse Sydnor, made the dean's list as a freshman. Shown with Mr. Boykin and Mrs. Crawford is Mrs. Jesse Sydnor, mother of the honor student.

physed in action

Below: Volley in Action!!!

Above: Drivers Education in action.

Above: Artificial respiration in action . . .

christmas scenes 1964

graduation 1964

Above: Dr. L. B. Brooks, Provost, Norfolk Division Virginia State College, delivers main address at Commencement Exercises.
Right: Rev. D. P. Felton, Pastor of St. Mark AME Church, Oceana, 1964 Baccalaureate Speaker.

Above: A senior receives the long awaited award . . . The DIPLOMA.
Right: A serious, but jubilant moment . . .

journalism staff

Jean Jones, Selma Thomas and Marvenia Allmond prepare the lay-out mats for the "1965 TIGER."

Beverly Grimstead and Shirley Goodman type copy.

Page envelopes are prepared for mailing by Clarence Nelson and Prezillia Elliott.

Joan Johns and Bernadine Cornick double-check each page and envelope in preparation for shipment.

ORGANIZATION

presenting

"Our clubs are the backbone of our school."

brush and palette
club

"The pursuit of unique hobbies is the aim of this group."

hobby
club

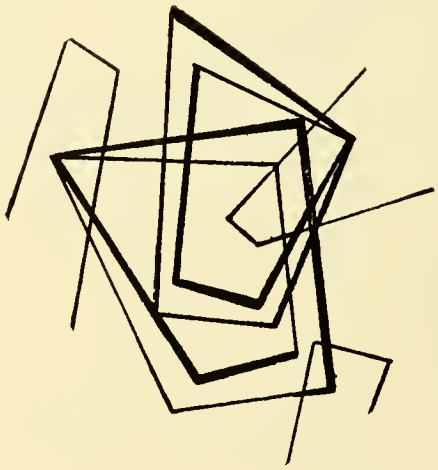

girls' club

The Girls' Club strives to develop moral, mental, and material growth among its members.

The "Johnson Girls," shown below, campaigned for President L. B. Johnson in 1964 and actively participated in the welcome of Mrs. L. B. Johnson to Norfolk during the presidential campaign.

y-teens

Above: Our goal is GROWTH . . . in character, in friendship with others, in religion, and in the knowledge and love of God.

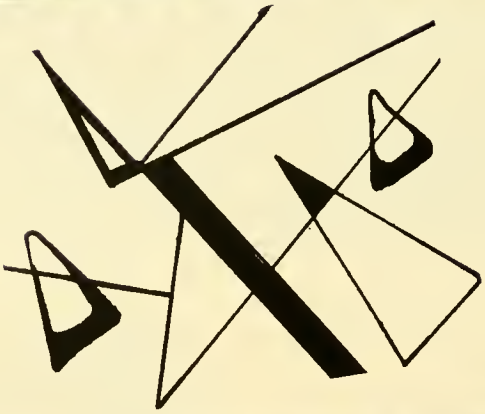

Below: Our Student Councils are . . . "Keepers of the peace."

student council

drill team

performers, all

the dramatic club

industrial arts club

i.c.t.

Building skills and character is the goal of the vocational training clubs. We believe in immediate application of all skills learned. Membership in either of these clubs fosters that belief.

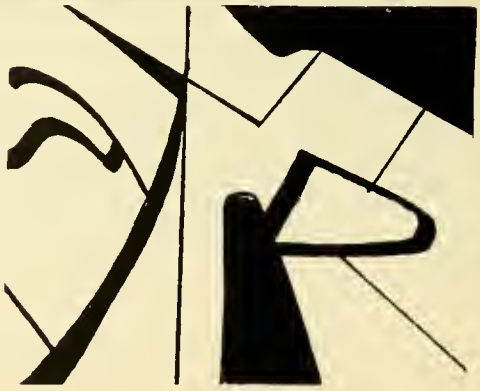

n.f.a.

New Farmers of America

science club

"From experiments come . . . new inventions."

future teach

xin

OFFI

BACK: Wilhemena Cornick, Marvenia Allmond, Jeanette Cornick, Jean Jones, Prezilla Elliott, Jac-

ADVI

STANDING: Mr. C. A. Willis, Mr. J. L. Perry. SEATED: Mrs. B. M. Morgan, Miss H. L.

ers of america

os

CERS

queline Carter, Linda Cooper, Brenda Hassell, Bernice Cornick, Beverly Grimstead, Maria Gordon.

SORS

Goodman, Miss O. F.
Daughtry, Mrs. A. A.
Durgan.

Above: The crowning of "Miss Xino of '64" at the Xino Ball.

"Xinos at their Carnation Ball"

bachelors

of f.t.a.

FRONT: James Somerville, Raymond Davis, Robert Harvey, Michael Williams, Michael Holloway, Oliver Morgan. BACK: Mr. J. L. Perry, John Robinson, Celester Shaw, Clifton Baxter, Ronald Harris, Mr. C. A. Willis, Anthony Yarn, Thaddeus Smith, Jackie Hill, James Snowden.

Below: The Bachelors are pictured at their Christmas Party.

music!
music!

band

choir

Mrs. R. L. Allen (out of camera range) has the rapt

music!

Mr. Roy A. Reid, Band Director, poses with members of the varsity band in the school stadium.

attention of her choir members as they perform.

le cercle francais

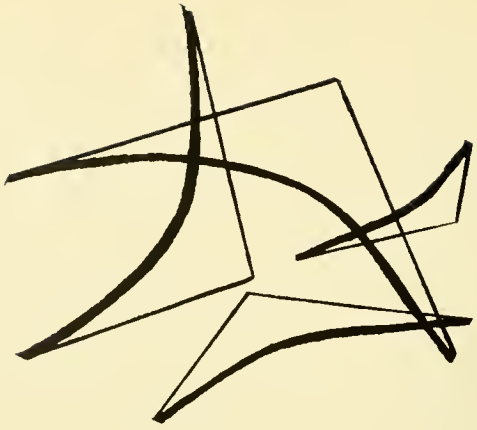

Le Cercle Francais is for the purpose of promoting interest in the French language, French people and their culture. Students read letters from their French correspondents, listen to French music (from the classics to modern jazz) play games, see movies about France and occasionally present a French play.

debating society

La Logica
(The Debating Club)

Here is a thing which I would willingly have you agree, that is, dispute and not to quarrel; for friends dispute between themselves for their better instruction, and enemies quarrel to destroy one another.

-- Plato

lambda chi

"Principles have no real force except when one is well fed."
Mark Twain

CREED

We, the New Homemakers of
If there is kindness
There will be beauty
If there is beauty in
There will be harmony
If there is harmony
There will be justice
If there is justice
There will be peace

of america

America, believe that --
and truth in the heart,
in the spirit.
the spirit,
and love in the home.
and love in the home,
in the Nation.
in the Nation,
in the world.

SPORTS CLUB

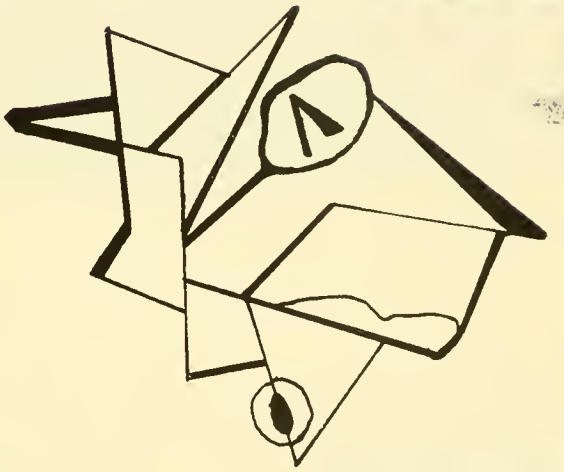

SPORTS CLUB

The SPORTS CLUB is ever striving to promote good sportsmanship among the student and lending to the athletic teams moral and financial support in their contests.

ATHLETICS

football

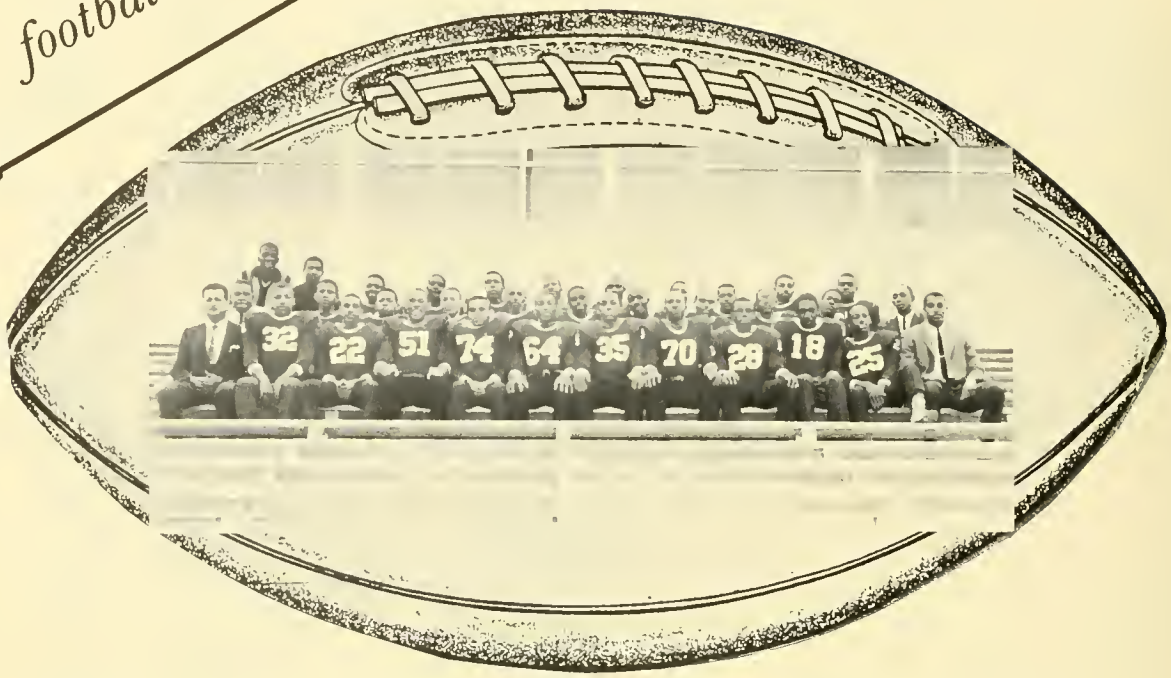

FRONT: Coach Siler, S. Wilson, B. Nelson, C. Nelson, Jr., J. Petty, C. Moye, K. Holloway, M. Harold, R. Cornick, J. White, R. Harris, Coach Darden. 2nd ROW: Coach Setzer, J. Bowe, M. James, R. Cooper, L. Woodhouse, C. Baxter, J. Palmer, J. Snowden, R. Smith, T. Freeman, Coach Harvin. 3rd ROW: Trainer C. Harris, R. Goffigan, W. Owens, W. Price, L. Floyd, R. Harold, M. Hawkins, R. Harvey, K. Holloway, K. Mathews.

Clarence Nelson, Jr.
Captain, 1964

YEAH,
TEAM!!!

YEAH,
TEAM!!!

cheering

Laurice Malbon, Joyce Walker, Bernice Cornick, Deborah Murphy, Prezillia Elliott, Jacqueline Carter, Erveena Hoggany.

. . . but is brought down just short of scoring.

Right: "Baby Junior" Hawkins strikes out for the goal line . . .

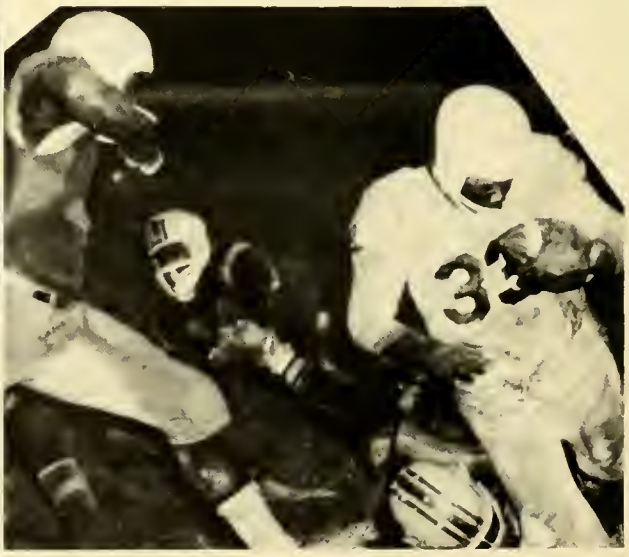

squad

baseball team

R. Woodrow

basketball team

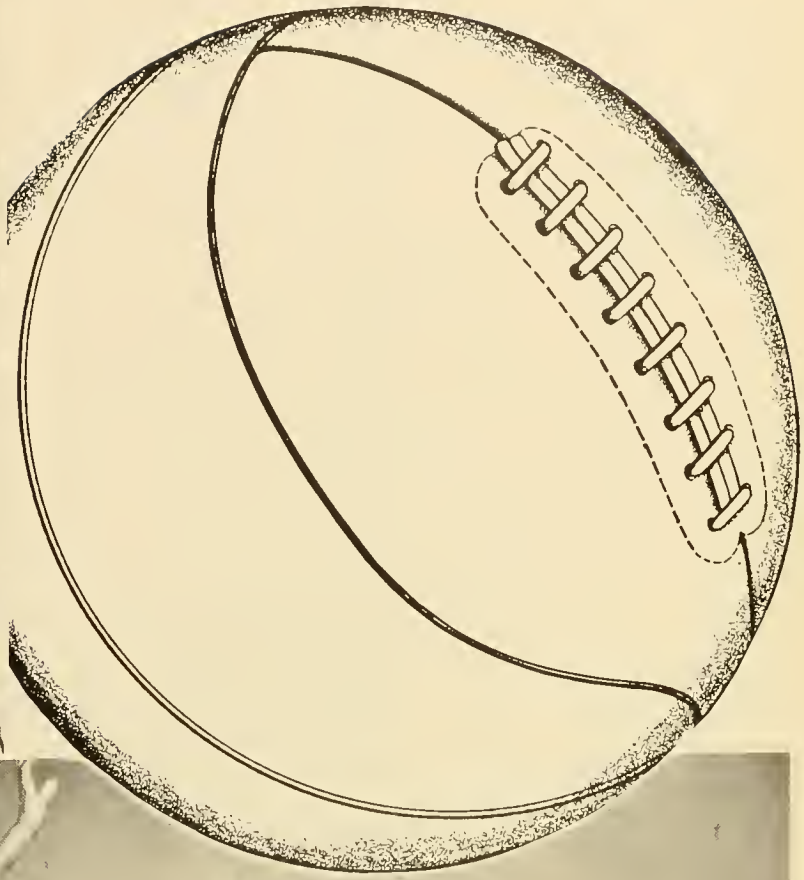

J. Shaw, A. Woodhouse, R. Williams, B. Breathwaite, Oliver Morgan, H. L. Robinson.

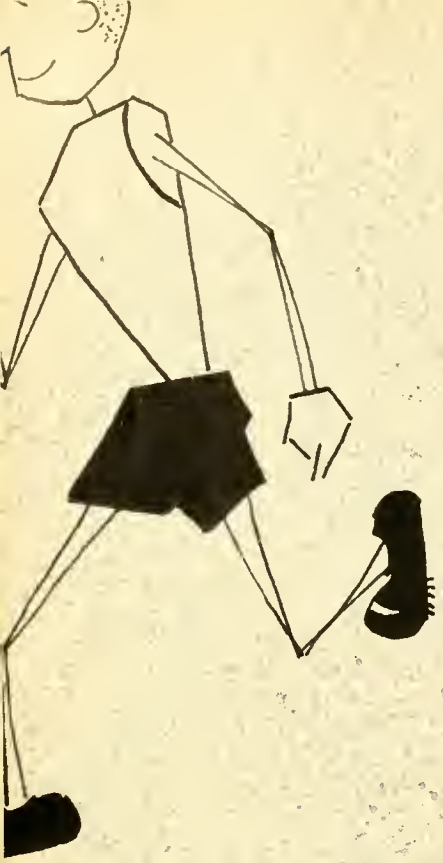

track

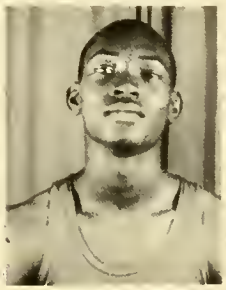

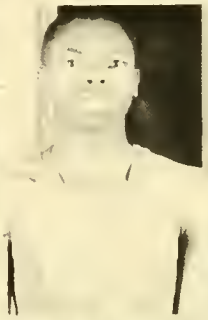

R. Wordhouse

ADVERTISEMENTS

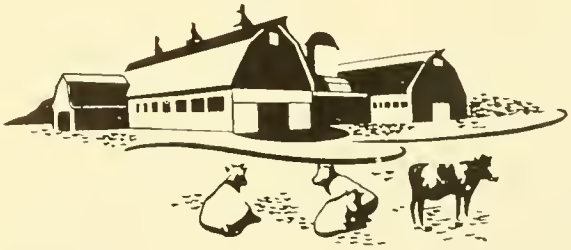

F. T. Williams Farm

Grain

Seed

Fertilizer

Route 3, Box 3111 Phone 426-6455
Virginia Beach, Virginia

ESSO DEALER

H. D. Plemmons
PLEMMONS PLAZA
ESSO SERVICENTER
Va. Beach Blvd. & Rosemont Rd.
Virginia Beach, Va. Phone: 341-3017

Compliments of

BURROW-MARTIN
Drug Store
4848 Virginia Beach Blvd.
Virginia Beach, Virginia
Phone 497-3575 Reg. No. 5960

Compliments of
CITY ROOFING
CO., INC.
206 West 25th Street Norfolk, Virginia
Phones: 627-0100
627-0208
627-0256

NETTIE'S BEAUTY BOX
Hair Weave Technician
Specializing in Hair Styling
Tinting-Dyeing-Permanents
Scalp Treatment-Wigs
Cutting, Shaping and Manicuring

Mrs. J. T. Dyson-Owner
Phones: 428-9653 or 428-8195
Virginia Beach, Virginia

CONGRATULATIONS

SENIORS

FACULTY OF SEATACK

ELEMENTARY SCHOOL

Route 1, Box 21-E
Virginia Beach, Virginia

Miss Mary L. Johnson, Principal
Mrs. Mary W. Williams, Clerk

JOSTEN'S COMPANY

"Quality Since 1897"

703 Second Street
Martinsville, Virginia

Phone:
638-7571

William W. Edwards

Serving

SCHOOLS

COLLEGES

INDUSTRY

THE ARMED FORCES

Class Rings
Class and Club Pins
Medals
Trophies
Service Awards and Honors
Yearbooks

Commencement Invitations
Announcement Cards
Personal Cards
Announcements
Diplomas

FOR YOUR HEATING NEEDS
Call

Community Oil Company

"Serving the City of Virginia Beach"
Day Phone: 428-2639 Nite Phone: 428-4917

BOTTLED UNDER AUTHORITY OF THE COCA-COLA COMPANY BY
NORFOLK COCA-COLA BOTTLING WORKS, Inc.

HAIRSTON'S FUNERAL HOME
James W. Hairston, Embalmer-Director
Modern Chapel and Slumber Room
Lady Attendant
"We do the kindest things
in the kindest way."
Phone: 428-9321
Nights, Sundays, and Holidays 428-3421
111 Birdneck Road--Virginia Beach, Va.

Compliments of

BATTAGLIA PRODUCE CO., INC.

104 S. Witchduck Road
Virginia Beach, Virginia

NEW LIGHT ENTERPRISES, INC.
Fuel Oil
1204 General St. Virginia Beach, Va.
Phone: 497-1226 Nites: 497-7464
497-1530
"Growing with Virginia Beach"
Automatic re-fill service

Compliments of A Friend

DAVE'S CENTRAL T.V. AND
APPLIANCE
927 Liberty St. Norfolk, Va.
"See Dave . . . and Save"
We repair all makes of electrical
appliances. All work is guaranteed.
Phone: KI 5-9189

CONGRATULATIONS

SENIORS

CONGRATULATIONS
A Friend

Compliments of

A

FRIEND

"When convenience is essential"
PRETLOWS, INCORPORATED
Funeral Directors and Embalmers
1002 Whitehead St. Norfolk, Va.
Phone: KI 5-4732
Day or Night

"Best Wishes"
CARNATION SOCIAL CLUB
Mrs. Alice P. Lawrence, Pres.
Virginia Beach, Virginia

"Felicitations!"
N.A.G.C.
Ethel Richardson, President
Sandra Lewis, Secretary
Mrs. J. W. Jones, Faculty Advisor

Compliments of
RICHETTA GREENE'S KINDERGARDEN
1120 Millers Lane
Virginia Beach, Virginia

BEST WISHES

FENTRESS BEAUTY LOUNGE
Specializing in Individual Hair Styling
Mrs. Clara Fentress, Prop.
812-19th Street Va. Beach, Virginia
Phone: 428-9823

ROBBINS CORNER GROCERY
G. H. Watlington, Prop.
1500 Pleasure House Road
Virginia Beach, Virginia

CREED'S TEXACO SERVICE
E.T. Martin, Owner/Operator
General Auto Repairs
Phone: 426-5664

Compliments of a Friend and Patron

Matthew's Barber Shop

Specializing in Haircutting of All
Types Hair styles created
for
men, women and children
Open Daily from 9 a. m. to 8 p. m.
(also by appointments)
721 Va. Beach Blvd.
Phone: 428-9473
Matthew Johnson, Owner

CONGRATULATIONS

AND

BEST WISHES

— *A Friend*

PATRONS

patrons

Mr. & Mrs. James Adams
Mrs. Mary Adams
Mr. & Mrs. Robert Albritton
Mr. R. T. Alex
Rev. & Mrs. J. O. Allen
Mrs. Thelma Allen
Mrs. Hazel Allmond
Miss A. L. Alston
Miss Anita Anderson
Mr. & Mrs. Edmond L. Archer
Miss Doris Ashby
Mr. & Mrs. Jessie Ashby
Mr. Walter Ashby
Mrs. Gladys Ashwell

Mrs. Elizabeth Babbs
Mr. Leroy Baptist
Mr. Robert L. Barco
Mr. & Mrs. George Barnard
Mrs. Martha Basnight
Mr. & Mrs. William Baxter
Mr. W. A. Beamon
Mrs. Edna Bazemore
Mr. P. Y. Bozeman
Mr. & Mrs. Richard C. Bell
Mr. & Mrs. Richard Bell
Mr. Russell Bell
Bishop & Mrs. Garland Benson
Mrs. Malissa Berry
Mrs. Roberta Birdsong
Mr. Bennie Blount
Mr. N. Blount
Mr. Raymond Blount
Mr. V. R. Blue
Mrs. Florence Bly
Rev. M. R. Boone
Mrs. Rebecca Boone
Mr. & Mrs. Charles Boyd
Mr. & Mrs. J. V. Boykin
Mrs. Annie Brinkley
Mr. & Mrs. William Brinkley
Mr. Brindle Brockett
Mr. & Mrs. Charles Brockett
Miss Amy Brown
Mr. & Mrs. John L. Brown
Mrs. Lettie Brown
Mr. Lloyd Brown
Mr. & Mrs. R. G. Brown
Miss Rachel Brown
Miss Alma Butts
Miss Emogene Butts
Mr. & Mrs. Henry Butts

Mr. Charles T. Cabarr , Jr.
Mr. Charles Caffee
Rev. & Mrs. Paul M. Caldwell
Mr. & Mrs. James Call
Mr. & Mrs. Alphonso Carney
Mr. Alfonso Carney, Jr.
Mr. & Mrs. Leon T. Carrington
Mrs. Sarah Carrington
Mr. & Mrs. Cecil Carter
Miss J. L. Carter
Mrs. Mary Carter
Mrs. Mary Cash
Miss Ethel Cason
Miss Janice Cason
Mr. & Mrs. Russell Cason
Mrs. Bernice Casterlow
Mr. & Mrs. Arthur Cherry
Mrs. Earlean Clayton
Mrs. Earline Clayton
Mr. & Mrs. William M. Collins
Mrs. Bertha Comer
Mrs. Bertha Comer
Mrs. Hester Cooper
Mrs. Virginia Cooper
Mrs. Helen W. Copeland
Mr. & Mrs. Preston Copper
Mr. Clinton Cornick
Mr. Curtis Cornick
Mr. & Mrs. Herbert Cornick
Mr. & Mrs. Robert Cornick
Mr. William Cornick
Mr. & Mrs. James Coston
Mr. Joseph Credle
Mrs. Ivy Creekmore

Mrs. Mary E. Darden
Mr. William H. Daniels, Jr.
Mr. & Mrs. Joshua Darden
Mr. Meredith Darden
Miss Olive Daughtry
Mrs. Iris H. Davis
Mrs. Margaret Davis
Mrs. T. C. Davis
Mr. Roy Denson
Mrs. Eva Diggs
Mr. & Mrs. Sebastian Dildy
Mr. Charles Dillenger

patrons

Mr. & Mrs. Jessel Doles
Mrs. A. F. Downing
M Flora Dozier
Mr & Mrs. George Dozier
Mrs Doris Drewitt
Mrs Lenell Dunn
Mr. & Mrs. King Durgan

Mr. Leon R. Edney
Mrs. Nellie Edwards
Mr. Meaco Eley
Mr. & Mrs. Allan G. Elliott
Mrs. Barbara Elliott
Mr. & Mrs. George W. Elliott
Mr. James Elliott
Mr. & Mrs. Leroy Ellis
Mrs. Elsie Etheridge
Mr. Isaiah Etheridge
Mrs. Margretter Etheridge
Mrs. Mildred Etheridge
Mr. Vernon Etheridge

Mr. Merkey Fentress
Mr. & Mrs. J. H. Finney
Mrs. Mildred Fleming
Mrs. Annie Forbes
Mrs. Lillian Forbes
Mr. & Mrs. Joseph Ford
Mrs. Eva Mae Franklin
Mr. & Mrs. D. Freeman
Mr. & Mrs. William Freeman
Mr. Charles Fuller

Mr. & Mrs. John Gaithen, Jr.
Mr. Vernon C. Gary, Jr.
Mr. & Mrs. Frank Gatlin
Mr. & Mrs. James H. Gatlin
Miss Rosa Gatlin
Mr. Gibbs
Gilbert's Dental Lab.
Mr. & Mrs. Willie Glenn
Mrs. Eliza Godfrey
Mr. Arthur Goffigan
Miss Hattie L. Goodman
Mrs. Vera Goodman
Miss Janice Gordon
Mr. & Mrs. Robert L. Gordon, Jr.
Mr. & Mrs. Willie Gordon
Mr. Judge Goss
Mrs. Judge Goss

Mrs. Gladys Gooseline
Mr. William Grady
Rev. & Mrs. Arthur B. Graves
Rev. & Mrs. John R. Gray
Mrs. Thomas Gray
Miss Annie Green
Mr. Leroy Green
Mr. & Mrs. Charles Greene
Mr. & Mrs. Herbert H. Greene
Mr. Jeremiah Greene
Mr. & Mrs. Freddie Gregory
Mrs. Joyce Gregory
Mrs. Martha Gregory
Mrs. Emma Grimstead
Mr. & Mrs. Joseph Grimstead
Mr. William Grimstead

Mrs. Essie Halsey
Rev. & Mrs. J. M. Hall
Mr. & Mrs. James W. Hairston
Mr. & Mrs. William Hamberry
Mrs. Pauline Hardy
Mr. & Mrs. William H. Hardy
Mr. & Mrs. Andrew Harold
Mr. & Mrs. Charlie Harold
Mr. & Mrs. Daniel Harold
Mr. & Mrs. Jeremiah Harold
Mr. & Mrs. William Harold
Mr. & Mrs. Arthur J. Harper
Mrs. B. T. Harris
Mr. & Mrs. Charles L. Harvin, Sr.
S/Sgt. & Mrs. C. T. Harris
Mr. Earl Hawkins
Mr. & Mrs. Edmon Hawkins
Miss Mary E. Hawkins
Mrs. Thelma Hawkins
Mr. & Mrs. W. T. Hawkins, Jr.
Mr. & Mrs. Walter Hawkins
Mrs. George Haynes
Mrs. Georgia Haynes
Mr. & Mrs. Leon E. Haynes, Jr.
Mr. & Mrs. John R. Hazell
Mr. John Hennerson
Mrs. Marinda Hill
Miss Hazel Hilliard
Mr. & Mrs. Charles K. Hinton
Mr. Ivory Hodges
Mr. William Hodnett
Mr. & Mrs. Erving Hoggany, Sr.
Mr. & Mrs. George H. Hogge

patrons

Mr. John Hogue
Mr. David Holley
Mr. Franklin Holley
Mr. & Mrs. Fred Holloway
Mrs. Paul Hughes
Mrs. Rebecca Hughes
Mrs. Roberta Hunley
Miss Harriett Hurdle
Mrs. Mary E. Hurdle
Mr. William Hurdle
Mrs. Beulah D. Hutchinson
Mr. & Mrs. Sidney Hyman

Mrs. Elizabeth Jackson
Mr. & Mrs. Gus Jackson, Sr.
Mr. & Mrs. Henry Jackson
Mr. & Mrs. Alnora James
Mr. & Mrs. D. James, Jr.
Mr. & Mrs. Earnest James
Mr. & Mrs. Shephard James
Mr. James A. Jefferson
Mrs. Joycelean Jeffery
Mr. & Mrs. Eric Jenkins
Mr. & Mrs. Harris O. Jennings
Mrs. Roberta Jennings
Mrs. Mae Jernigan
Mr. & Mrs. John Johns
Mr. & Mrs. Clyde Johnson
Mrs. Emma K. Johnson
Mrs. Myrtle Johnson
Mr. & Mrs. Obadiah Johnson
Mrs. Versie Johnson
Mr. & Mrs. William Johnson
Mr. & Mrs. Jerry Jones
Miss Palmeda Jones
Rev. & Mrs. W. P. Jones
Mr. W. W. Jones, Sr.
Mr. & Mrs. Waverly Jones, Sr.
Mr. William T. Jones
Miss Bertha W. Joyner
Mr. Inez Joyner
Mrs. Eva Joyner
Mr. & Mrs. Elijah Jones
Mr. Albert Joyner
Mr. Forest Jones

Mr. & Mrs. Leander Kellam
Mrs. Dora B. Knox
Mr. & Mrs. William Kent
Mrs. Maggie Kettrell
Mr. B. A. King
Mr. Bernard King
Mrs. Isabelle M. King
Mrs. Loretta Knight
Mrs. Phyllis C. Knight
Mr. & Mrs. Rufus Knight
Mrs. Geoeva Knox
Miss Joanna Knox
Mrs. Viola Knox

Mr. Langhorn
Mrs. Dizzer Lawrence
Mr. Harvey Lawrence
Mrs. Mary Lawrence
Mrs. Mary Lawrence
Mrs. Mattie C. Lawrence
Mr. & Mrs. Russell Lawrence
Mr. William Lawrence
Mr. & Mrs. Leon Lawson
Mrs. Ellen V. Leaks
Mr. Lenard Lee
Mrs. Pearl Lewis
Mr. & Mrs. Wilbert Lewis
Mr. Melvin R. Lindsey
Miss Rosa Logan
Mrs. Ruth M. Lonesome
Mrs. Sarah Lowery
Mrs. Carrie Lundy
Mr. & Mrs. Jefferson Lundy
Mr. Jefferson Lundy

Mr. & Mrs. Howard Macer
Mr. Joseph Malloy
Mr. & Mrs. Daniel Mason
Mrs. Vivian G. Mason
Miss Beulah McCoy
Mrs. Marjorie McCoy
Mrs. Mary McNeil
Miss Renee McNeill
Miss Janette McPherson
Mr. & Mrs. Alolphus McWilliams
Mr. Allan Miller
Mr. & Mrs. Kenneth Miller
Mr. Waverly Mills
Mrs. Mary Minns
Mr. & Mrs. Alfred Morgan
Mr. & Mrs. C. M. Morgan, Jr.
Mr. & Mrs. Donald Morgan
Rev. & Mrs. E. E. Morgan
Miss Emily Morgan

patrons

Mr. & Mrs. William J. Morgan, Sr.
Mrs. Hester Moore
Mr. & Mrs. Isiah Morris
Mrs. Madeline Morris
Mrs. Martha Morris
Mr. McKinley Morris
Mr. Allen Mosley
Mr. & Mrs. Willis Mosley
Mr. & Mrs. Hill Moss
Mrs. Dolly Munden
Mr. & Mrs. Harold Munden
Mr. Walter Munden
Mr. Frederick Munford

Mrs. Doris W. Nance
Miss Barbara A. Neal
Mr. & Mrs. Charlie Neal
Mr. Clarence F. Nelson, Jr.
Mr. & Mrs. Clarence F. Nelson, Sr.
Mr. Frank Newsome
Miss Mollie Nimmo
Mr. & Mrs. Leonidas Northern

Mrs. Virginia Olds
Mr. & Mrs. Thomas Otis
Mr. Judge T. Overby
Mrs. Isabelle Overton
Mrs. Jestine Overton
Miss Antionette Owens
Mrs. Catherine Owens
Mr. & Mrs. J. L. Owens
Mrs. Ollie Owens
Mr. & Mrs. Owens

Mr. & Mrs. Charles Pace
Mr. Charles C. Pace
Mr. Manuel Palmer
Mrs. Bernice D. Parham
Mrs. Amy Parker
Mrs. Sarah Parker
Mr. & Mrs. Aaron Parson
Mr. & Mrs. Charles Patillo
Capt. & Mrs. Horace Patrick
Mr. Frank Pegram
Mrs. Janette Perkins
Mr. & Mrs. Hubert H. Perry
Miss R. A. Perry
Mr. & Mrs. Warren Phelps
Mr. Clyde S. Phillips
Mr. & Mrs. Samuel Pinckney

Mr. Moses Powers
Mr. & Mrs. Albert Poyner
Mr. Frances Pretlow
Mrs. Florence Price
Mr. & Mrs. Shelton Price
Dr. & Mrs. Oliver Proctor

Mrs. Pansy Rambeau
Mr. Fred Randolph
Mrs. Bernadine Rasberry
Mr. & Mrs. Tillman Rasberry
Mr. & Mrs. Milton S. Reid, Sr.
Mr. & Mrs. Roy A. Reid
Mr. & Mrs. Roy Rials
Mr. & Mrs. A. L. Richard
Mr. & Mrs. Jessie Richard
Mrs. M. Frances Richardson
Mrs. Doris Riddick
Mr. Elie Riddick
Mr. & Mrs. Samuel Ridley
Mrs. Jacquetta P. Robinson
Mr. & Mrs. Howard Rudd
Mr. Aaron Russell
Rev. & Mrs. Clarence Russell, Jr.
Mr. & Mrs. Clarence Russell, Sr.
Sgt. & Mrs. Edward Russell
Mr. Lloyd Russell

Mr. Alvin Sanderlin
Mrs. Lelia Sanderlin
Mrs. Annabell Scarborough
Mr. & Mrs. George Scott
Mr. & Mrs. Robert C. Setzer
Mrs. Eliza Shaw
Mr. Clyde Siler
Mrs. Clyde Siler
Mrs. Nancy Sills
Mrs. Walter Simpson
Mr. & Mrs. Alexander Smith
Miss Barbara Smith
Miss Carolyn Smith
Mrs. Catherine Smith
Mr. & Mrs. Charlie Smith
Mrs. Evelyn W. Smith
Mr. Harry Smith
Mr. James Smith
Mr. & Mrs. James Smith
Mr. & Mrs. Jesse A. Smith
Mr. & Mrs. Jesse B. Smith
Mrs. Juanita Smith

patrons

Mrs. Mable Smith
Mrs. Mary Smith
Mrs. Thelma Smith
Mr. & Mrs. Charlie Snowden
Mrs. Ruth Snowden
Mr. & Mrs. Paul Sparrow, Sr.
Mrs. Shirley W. Stancil
Mr. William Stancil
Mr. Kernard Staton
Mrs. Louise Steed
Mr. & Mrs. Harry G. Stephens
Mr. George M. Sutton

Mrs. Molly Taylor
Mr. Lora Terry
Mrs. Leitha Tillery
Mrs. Turmiller Timmson
Mr. & Mrs. Eddie Tolentino, Jr.
Mr. Pauline Toliver
Mrs. Lillian Trotman
Mrs. Florence Turner
Mr. & Mrs. James Tynes, Jr.

Mr. & Mrs. Herman Valentine
Mr. Herman Valentine
Mr. & Mrs. Antinonia Vastano
Miss Virginia Vincent

Mrs. H. W. Walker
Mr. Sidney Wallace
Mrs. O. W. Walston
Mrs. A. J. Walton
Miss Susie Walton
Mr. & Mrs. Washington Ward
Mr. & Mrs. Troy Warren
Mrs. Dollie Watson
Mr. & Mrs. Alfred Weston
Mrs. Josephine Whaff
Mr. Eley White
Mrs. Wlizabeth White
Mr. & Mrs. Theodore White
Mrs. Ruth Whitney
Mrs. Ethel Wiggins
Mrs. Hattie Wiggins
Mr. K. H. Wilder
Mrs. Daisy Williams
Mr. Freddie Williams
Mr. Lee Williams
Mrs. Leola Williams
Mr. Lloyd Williams
Mrs. Marie Williams
Mrs. Maxine Williams
Mr. N. G. Williams
Mrs. Sadie Williams
Mr. & Mrs. Sherman Williams
Mr. William H. Williams
Mrs. Bernice Willie
Mrs. Jennie Willie
Miss Tommie Willie
Mr. & Mrs. Charles A. Willis
Mr. James Wills
Mr. & Mrs. George B. Wilson
Mr. & Mrs. Herbert C. Wilson
Mr. Melvin Wilson
Mr. & Mrs. Riley B. Wilson
Mrs. S. R. Wilson
Mr. Thaddeus Wilson, Sr.
Mr. & Mrs. William Wilson
Mr. Lucius C. Winder, Sr.
Mr. A. H. Woodhouse
Mr. & Mrs. Eugene Woodhouse
Mrs. Rachel Woodhouse
Mr. & Mrs. Lennard Wright
Mr. Roy Wright

Mr. & Mrs. Ernest D. Anthony
Mrs. Rachel Brown
Mrs. Margaret Davis
Mrs. Annie M. Forbes
Mr. Dennis L. Harvey
Mrs. Emma Harvey
Mrs. Georgia M. Knox
Mrs. Sarah Knox
Mrs. Ada V. Miller
Mrs. Connie L. Miller
Mr. Kenneth L. Miller
Mrs. Inez Williams
Mrs. Eddie Everett
Mrs. William Hambury
Mr. Charles C. Pace, Jr.
Mrs. Sam Snowden

class superlatives

Raymond Davis	Most Brilliant	Bernice Cornick
Leroy Woodhouse	Best Athletes	Joyce Walker
James White	Most Musical	June King
Aaron Russell	Friendliest	Jean Jones
Kenneth Holloway	Most handsome Boy	
	Most Attractive Girl	Raba Bass
Rufus Tabron	Quietest	Regina Graham
Zan Owens	Noisiest	Prezillia Elliott
Linwood Robinson	Most Poetic	Deloris Rudd
Thomas Hyman	Tallest	Evelyn Pace
Herman Haynes	Shortest	Eula Gregory
Gregory Kiah	Most Ambitious	Gladys Hoggany
Clarence Nelson, Jr.	Most All-Around	Laurice Malbon
Michael William	Most Popular	Gayle Cheeks
Rufus Goffigan	Slimmest	Selma Thomas
Thomas Hyman	Stoutest	Marionette Tillery
Raymond Stith	Most Reliable	Jacqueline Carter
	Most Lady-Like	Marilyn Lewis
Milton Wright	Most Gentlemen	
Jackie Hill	Neatest	April King
James Palmer	Most Comical	Wilhemena Cornick
Vernon Ferebee	Class Chewer	Marvenia Allmond
James Snowden	Most Poised	Patricia Knight
Robert Willie	Slowest	Mary Knight
Oliver Morgan	Best Dressed	Maria Gordon
Carey Jones	Most Dramatic	Barbara Parker
Maurice Harold	Class Procrastinator	Patricia Ferebee
Ronnie Hyman	Class Prevaricator	Claretha Ashby
Harry Robinson	Most Likely to Succeed	Shirley Goodman

autographs

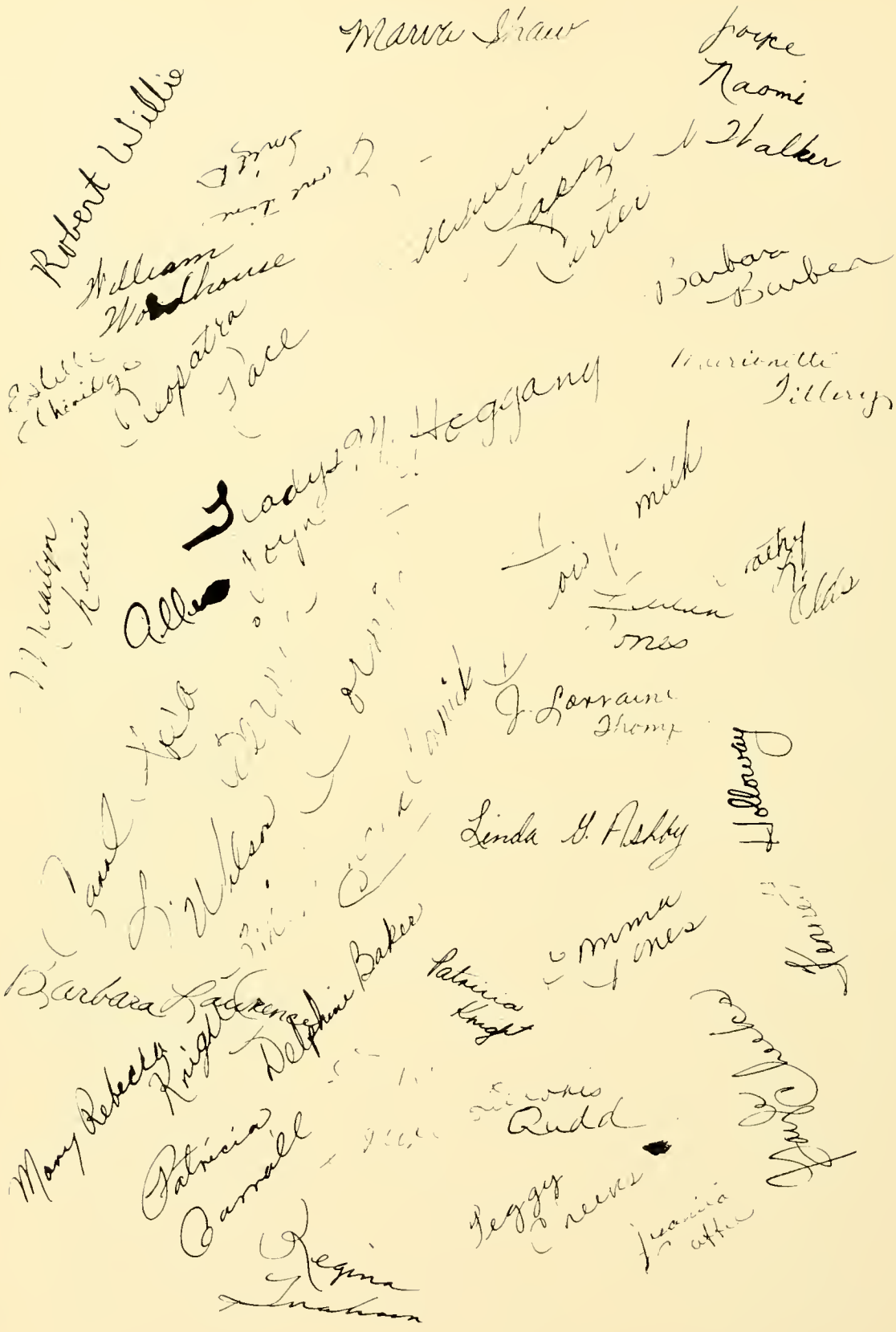
Marva Shaw
Joyce
Naomi
Walker
Robert Willis
Barbara
Barber
Cleopatra
Jackson
Marionette
Tillery
Hegganey
Linda G. Ashby
J. Lorraine
Thomas
Holloway
Barbara
Delphine Baker
Patricia
Knight
Mary Rebecca
Patricia
Carroll
Regina
Graham
Peggy
Reeves
Rudd

autographs

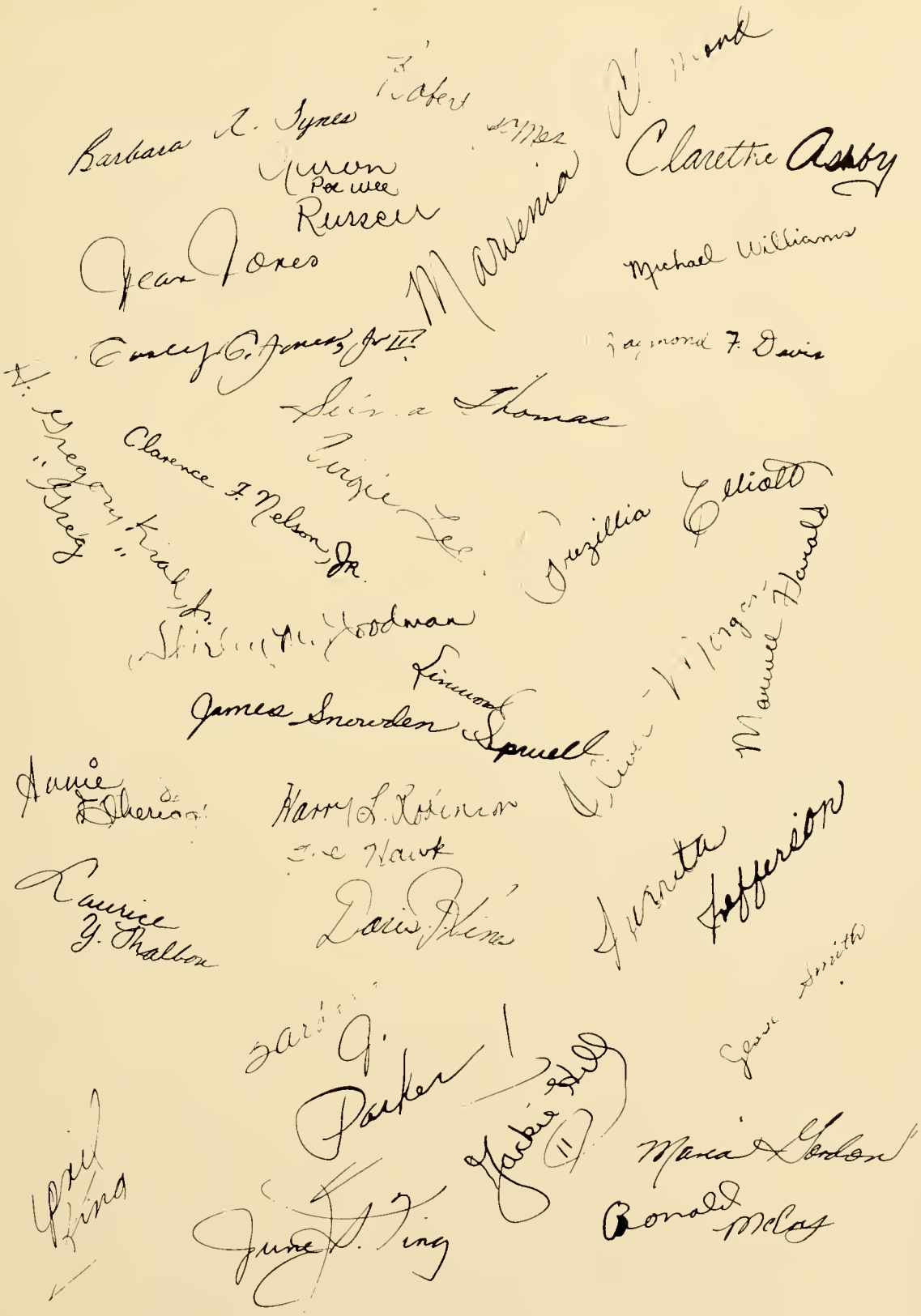
Barbara A. Tyree
Clarette Ashby
Jean Jones
Michael Williams
Raymond F. Davis
Clarence F. Nelson, Jr.
James Snowden
Annie
Harry L. Robinson
Laurice Y. Thallon
Parker
June F. King
Ronald McCoy

memos

Union Kempsville

HIGH SCHOOL

AMERICAN YEARBOOK CO.
Smithcraft Cover